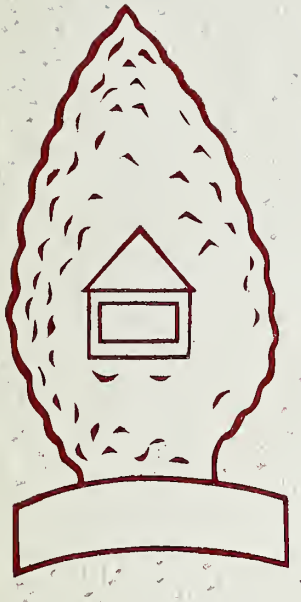

The Arrowhead

1963

Donald L. Anderson

Digitized by the Internet Archive
in 2017 with funding from
North Carolina Digital Heritage Center

https://archive.org/details/arrowhead19631963oldf

Faith in Our Future

McDowell Co. Public Library
90 W. Court St.
Marion, NC 28752

Business
Manager

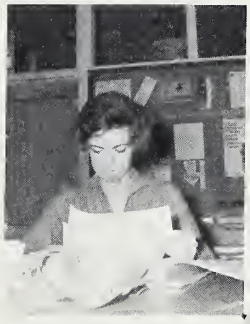

EDITOR

1963 Arrowhead

PUBLISHED BY THE SENIOR CLASS
OF OLD FORT HIGH SCHOOL
OLD FORT, NORTH CAROLINA

FAITH IN OUR

Guidance

For We Shall Reflect Our Teachers' Teachings

In Everything We Do . . .

FAITH IN OUR

Scholarship

For It Must Serve Us For The Rest Of Our Lives

The process of a chemistry experiment, the basic pattern of life, must be perfected through a method of trial and error. Each trial must be founded on experience and knowledge. Each error must serve as a correction. Time and the skill derived from knowledge will bring each endeavor closer to man's ideal, the ultimate goal of perfection.

Homecoming, Old Fort victory, and school spirit promotion supplement the necessary goals of the well-rounded education needed for the future.

FAITH IN OUR

Activities

For They Reflect Us Athletically And Socially

Good Sportsmanship is a key to success. It aids in building character and its presence makes a well-balanced individual. Being able to work in harmony with one's fellow man is a trait which must be developed. Learning to lead, learning to receive and carry out orders, learning to do more than the minimum requirements, always striving to do a more outstanding job than the previous one. These are the true aspects to good sportsmanship. An outstanding athlete is lost without his teammates and a coach to guide him. With these assets however, he functions at his best. Only those who help themselves by helping their colleagues will find the road to success and self-respect a smooth one.

FAITH IN OUR

Sportsmanship

For We Must Learn To Live With The World

The active and well-informed citizen of the present day feels that he owes much to the experience which he has obtained during his high school career. This experience can be ours only if we have faith to seek . . . to work . . . to obtain.

FAITH IN OUR

Citizenship

For We Are The Backbone Of The Future

FAITH IN OUR *Leadership*

For We Must Gain Experience Now . . .

Each and every individual must have a certain amount of integrity and fortitude. The person who is shouldered with the greatest burden of trust, however, must be of extremely high caliber. He or she will be a leader of the future and will always be striving to gain in experience and knowledge. Faith in the future of our leadership will depend solely upon our efforts and desires.

FAITH IN OUR

Old Fort

For Wherever We Go . . . Whatever We Do . . .

We Will Always Represent Our High School through

Guidance page 13
Administration

in *Scholarship* page 17
Classes

in *Activities* Page 43
Organizations

Sportsmanship Page 57
Athletics

in *Leadership* Page 69
Elementary

in *Citizenship* Page 86
Advertisements

To the Senior Class of 1963

Life, as an unconquered summit.
Offers a Challenge.
A beckoning Accolade.
Time, with its infinite treasures,
Assures the mortal
A Pathway to Success.

Guidance

ADMINISTRATION

The success of the school's mission - to instruct and to guide - is greatly dependent upon the day-by-day labors of the school administration. Faculty members perform their duties with quiet efficiency and dedication to purpose. Their efforts are culminated year after year with the graduation of a new senior class.

ADMINISTRATION

Mr. Greer, our devoted principal, recently launched an intensive program for the re-evaluation and improvement of Old Fort High School, the goal of which is accreditation by the Southern Association of Secondary Schools and Colleges. Mr. Greer feels that only through such constant endeavor toward the higher goals in education can a school adequately prepare the student for a full and rewarding life.

P. W. Greer, Principal

Mrs. Thomason works efficiently to maintain order and accuracy in school records and correspondence.

Mrs. Margie Thomason
School Secretary

Mr. James E. Johnson
County Superintendent

Mr. Johnson supervises county-wide curriculum and physical facilities through regular school reviews and conferences with county principals.

Mrs. Leola Wright
County Supervisor

Mrs. Wright observes county-wide methods of instruction, then encourages a free exchange of ideas by citing to teachers various effective educational procedures.

FACULTY

Mr. Donald Anderson
Agriculture
N. C. State, B.S.

Mrs. Sue Glovier
Home Economics
A.S.T.C., B.S.

Mr. Kenneth Griffin
Physical Education
and Coach
Catawba College, B.S.
Freshman Sponsor

Mr. Milton Hornaday
Science
W.C.C.; U.N.C., B.S.
Senior Sponsor

Frequent teacher's meetings provide a forum for the exchange of ideas essential to a successful educational system.

Teachers receive well-merited recognition through a tea sponsored in their honor by the Junior Woman's Club.

Mrs. Betty Marston
English
Furman University, A.B.
Sophomore Sponsor

Mrs. Truby Painter
Commercial
Western Carolina
College, B.S.
Junior Sponsor

Mrs. Helen Shiflet
English and French
Lenoir Rhyne
College, A.B.
Senior Sponsor

Mrs. Irene Snipes
Gardner-Webb College
A.S.T.C., B.S.
Mathematics
Freshman Sponsor

Mrs. Bula Taylor
Biology
W.C.U.N.C., B.S.
Freshman Sponsor

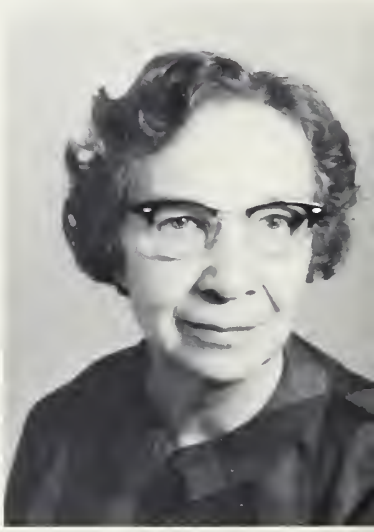

Mr. James Taylor
English
Carson-Newman
College, A.B.
Junior Sponsor

Mr. James Washburn
History and Coach
Western Carolina
College, B.S.

Scholarship

CLASSES

Scholarship is not merely the maintenance of good grades: it is an attitude . . . the attitude of constant aspiration and endeavor toward the higher goals in education. Scholarship is a virtue . . . the virtue of fulfilling one's duty to his God and to his fellowmen by developing his potential abilities. Every student must come to realize that only by going beyond the minimum and striving for the maximum can he attain true scholarship.

Class of 1963

Our step forward from Old Fort School as graduates is taken with pride . . . pride in our accomplishments and our intentions. But the step is not unfaltering; for we realize that as we go, behind us we leave childhood, and before us we encounter life.

During our twelve years, we have, through the dedicated guidance of our teachers, fellowship with friends, and personal endeavor, gained not only scholastic but also social education. In the course of our advancement through the levels of secondary school, we have gradually "put away childish things" and attained a new, more mature perspective of life.

As we now stand on the threshold of adulthood, we pause and bid a fond and appreciative farewell to Old Fort School and her beloved faculty.

The further-education-minded Senior sponsors, Mr. Milton Hornaday and Mrs. Helen Shiflet, formulate college-bait propaganda.

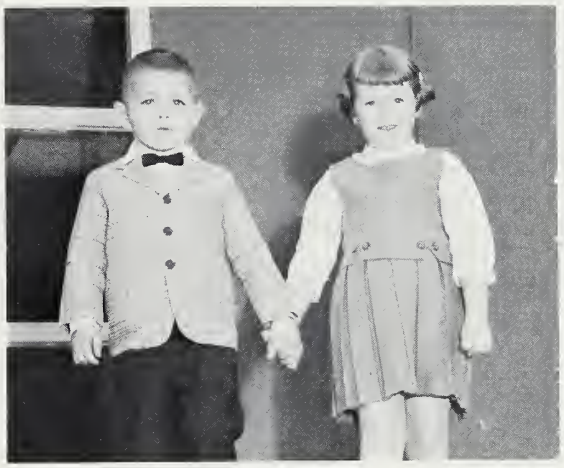

Senior Mascots Mike Murphey and Anita Creasman tour the classes and campus of Old Fort School.

Senior class officers Lester Murphey, secretary, Sue Dare McDaniel, treasurer, Nancy Smith, reporter, Marlene Davis, vice-president, and Mitchell McEntire, president, exit the high school building en route to the lunch room.

SHEILA ADAMS

AVA ALLISON

MOST COURTEOUS
"Oops! My books!" Ed Hudgins comes to the rescue of Pat Presnell and displays their mutual trait of courtesy.

BRENDA BAILEY

HELEN BARTLETT

Class of 1963

MARGARET BEAN

JUDY BURNETTE

BRENDA CARVER

MACK COATES

WALTER CONLEY

JOHN CRAWFORD

FAYE DALTON

BARBARA DAVIS

MOST INTELLECTUAL
Sheila Adams and Johnny Crawford en - deavor to develop their innate abilities through conscientious study.

GERALDINE DAVIS

MARLENE DAVIS

JERRY EDWARDS

HENRY EFFLER

SANDRA GILLIAM

LINDA HANEY

ROLAND HARTWELL

CARROLL HENSLEY

"Our dreams of yesterday are our hopes

FRIENDLIEST
A warm smile and cheerful "Hello!" are characteristics of Freida Walker and Roland Hartwell.

NANCY HIPPS

EDWIN HUDGINS

BARBARA JUSTICE

RANDY KELLY

MOST ATHLETIC
Jerry Edwards and Delores Walker admire part of the "loot" their athletic prowess helped to secure.

of today and our realities of tomorrow."

COLISTA LEWIS

SUE DARE McDANIEL

MITCHELL McENTIRE

BYNUM McKELVEY

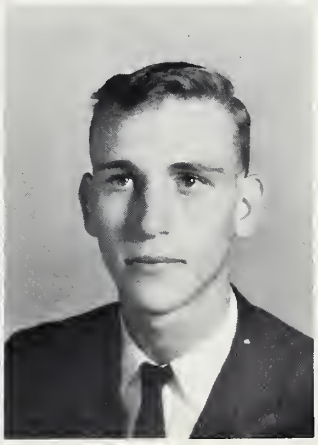

Class of 1963

JERRY MOORE

STANLEY MORRIS

LESTER MURPHEY

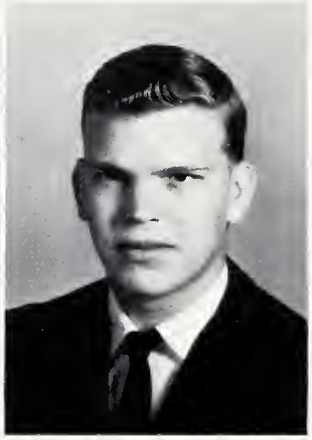

HOWARD NOBLITT

WANDA PARKER

PATRICIA PRESNELL

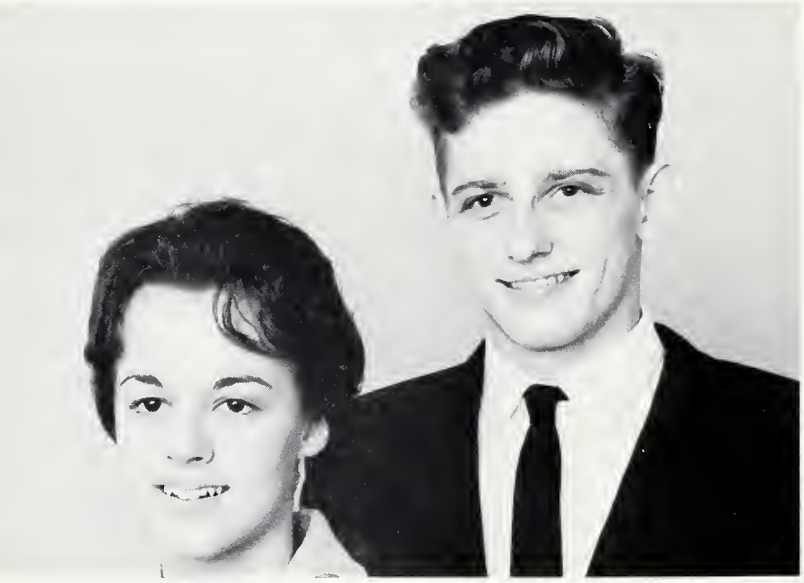

BEST LOOKING
Youth, personality, and good looks make Ava Allison and Rodger Robertson an unbeatable team.

MOST POPULAR
Emmetta Stirewalt's magnetic charm and Roland Hartwell's congeniality make them welcome at any social gathering.

LINDA RAINES

JEANETTE RICKER

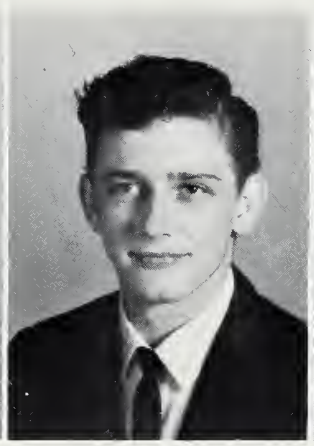

RODGER ROBERTSON

MARGARET SIMMONS

Seniors

NANCY SMITH

WANDA SMITH

Emmetta Stirewalt

Ronnie Tipton

Delores Walker

Freida Walker

Randall Walker

NEATEST

Tastefulness of attire and thoroughness of grooming are inherent qualities of Sandra Gilliam and Mack Coates.

Epitomes of scholarship, citizenship, leadership, and congeniality, Marlene Davis and Mitchell McEntire demonstrate the versatility requisite to the "Best All Round" superlatives.

DEDICATION

You are our teacher. . .making language technicalities simple and leading us to appreciate literature.

You are our counselor. . .advising us, encouraging us, showing us the way.

You are our friend. . .simultaneously commanding our respect and warming our hearts with love.

You are our philosopher. . . enlightening us with your great understanding.

You are our inspiration. . .winning us to the higher goals in life through the noble words and deeds inherent to a person of your deep and abiding faith.

For all this, Mrs. Shiflet, and much more, we the Seniors of Old Fort High humbly dedicate to you the 1963 ARROWHEAD.

Six students of the Class of '63, Diana Freeman, Emmetta Stirewalt, Chief, Margaret McDonald, Sheila Adams, Johnny Crawford, and Mitchell McEntire, merit the distinction of being Junior Marshals.

Seniors devote intense study to MACBETH . . .

Seniors' work and accomplishments are rewarded by recognition . . .

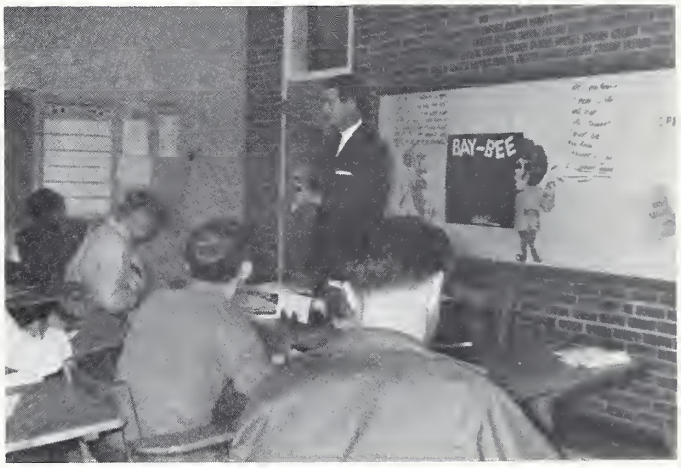

and later pause to make plans for "the big day" by ordering graduation invitations.

Senior "Powder Puff Cuties" await commencement of the "Powder Puff" football game with eager expectation.

In the tradition of O.F.H.S., the Seniors provided "good-looking" cheerleaders captained by Randy Kelly.

. . . and fun . . .

Barbara Justice, top artist of the Senior Class, displays her handiwork by illustrating CANTERBURY TALES for the enjoyment of English IV students.

In May comes the magic night of the Senior year--the Junior-Senior Banquet.

. . . and frolic.

Mr. Taylor and Mrs. Painter, sponsors, help Junior officers Anita Allison, treasurer; Peggy Lackey, president; Teresa Brown, secretary; and Diane Smith, vice-president; plan for the Junior-Senior.

Anita Allison

Shirley Allison

Class Of 1964

Marvin Autrey

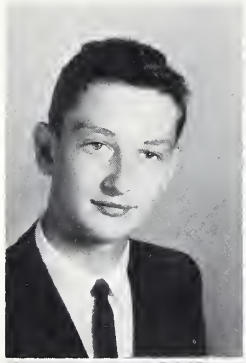

Martha Beach

Teresa Brown

Brenda Bryant

Linda Burgin

Virginia Burnette

Shirley Coates

Harold Crisp

Marilyn Dalton

Judy Davis

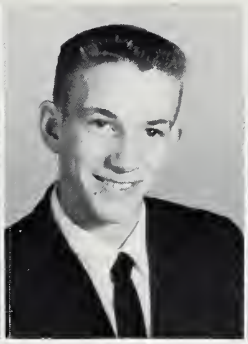

Louise Davis | Roger Davis | Sandra Dunham | Franklin Effler | Sarah Effler

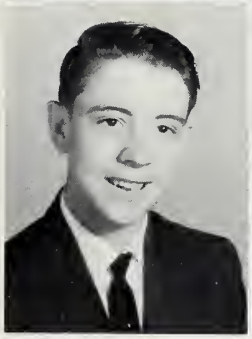

Stephen Greene | Glenn Grindstaff | Judy Grogan | Johnsie Harris | Sherry Hendley

"Queen" Charles Stirewalt reigned over the festivities of the Junior-sponsored Powder Puff football game which was a hilarious success!

Mark Hensley | Rachel Hudgins

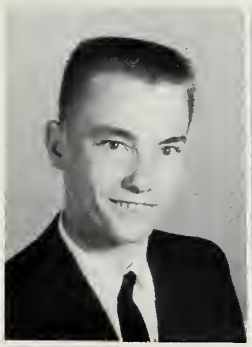

Clara Jenkins
Jerry McFalls

Judy Jenkins
Charles McGinnis

Peggy Lackey
Jimmy McGinnis

Jerry Lewis
Calvin McKelvey

Frances Lytle
Louise McKinney

Class Of 1964

Cotis Morrow
Barbara Piemmons

Darvie Padgett
Wade Revis

Clark Parker
Diane Smith

Joy Phillips
Harvey Smith

Jerry Piercy
Robert Smith

Nina Stevens
Larry Sutton

Charles Stirewalt
Glenda Thomas

Carol Stockton
Linda Thomas

Harold Stockton
Kaye Thomason

Carl Sutton
Gloria Turner

Marvin Walker

Reba Williams

Steve Wilson

In Memoriam

Jean Smith

"There is no death! the stars go down
To rise upon some other shore,
And bright in Heaven's jeweled crown,
They shine for ever more."

-John L. McCreery

Judy Allison

Mickey Arney

Albert Bailey

Irene Bailey

Sophomore sponsors, Mrs. Marston and Mr. Washburn, assist class officers Rita Silver, secretary; Gary Robertson, treasurer; Jimmy Willis, vice-president; John McEntire, president; and Delores Robertson, reporter, in planning for a forthcoming class meeting.

Class Of 1965

Tony Baker

Margie Bean

Frances Berry

Geraldine Brown

Lorraine Burrell

Larry Camp

Linda Caplan

Revonda Conner

Patricia Connor

Helen Cosgrove

Billy Craig

Dewey Croom

Leroy Davis

Coy Davis

Jewel Effler

Betty Jo Eller

Pat Elliott

Grace Gibson

Audrey Gillian

Max Gilliam

Mary Grant

Patricia Grindstaff

Alvin Grogan

Leslie Grooms

Carroll Hall
John Hampton
Bonnie Harris
Gay Harrison
Shirley Hartwell

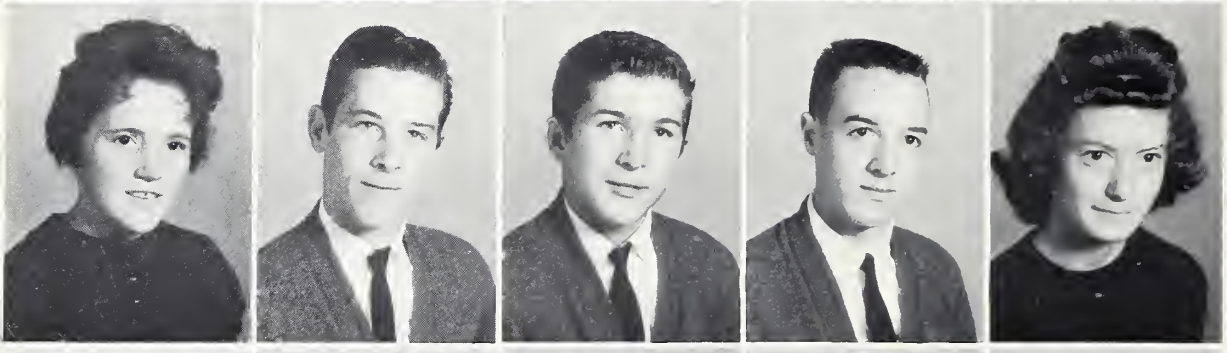

Linda Harvey
Richard Johnson
Tommy Johnson
Allen Jones
Nancy Knupp

Sandra Knupp
Jeanette Lewis
Linda Lytle
Jean Mason
Joan Mason

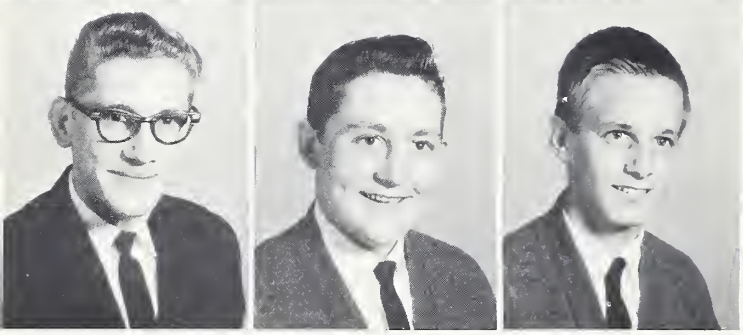

Harold McEntire
John McEntire
Alvin McGinnis

Mrs. Taylor helps biology students explore the human torso.

Elizabeth McPeters
Billy Medford
Charles Melton
James Melton
Jimmy Moore

Mike Moore
Terry Noblitt
Ronnie Nodine
June Padgett
Wanda Padgett

Class Of 1965

Steve Parker
Clyde Peek
Frances Pittman
Roger Presnell

Eddie Price
Laraine Ray
Charles Rector
Delores Robertson

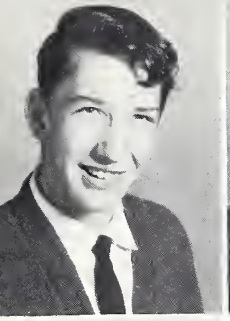

Gary Robertson
Catherine Robinson

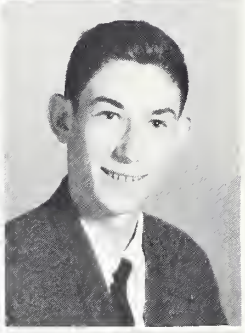

Jimmy Russell
Jimmy Scoles

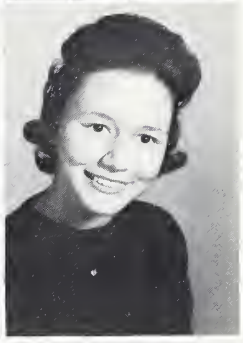

Rita Silver
Vivian Simmons

Sandra Smith
Madge Strickland

The Sabres, popular combo of Mickey Arney, Billy Snyder, Johnny Walker, and Charles Moore, perform often before enthusiastic audiences.

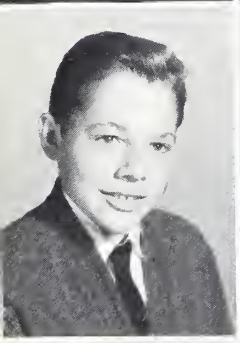

Bobby Suttlemyre
Elaine Sutton
Toni Teague
Cheryl Thomas
Patricia Vess

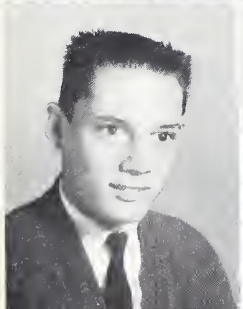
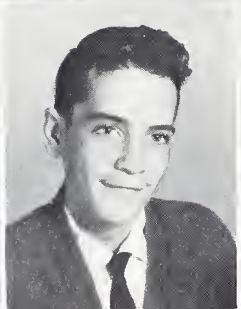
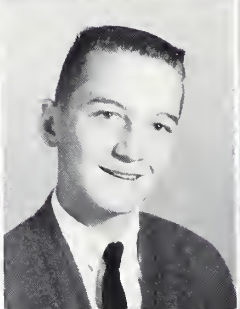

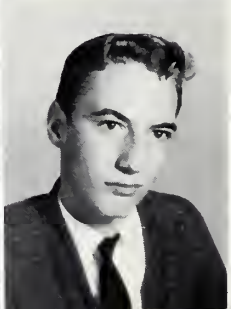

Johnny Walker
Glenn Warren
Danny Willis
Jimmy Willis
Ralph Willis

Class Of 1966

Freshman class officers, Carroll Turner, president; Billy Morrow, vice-president; Lavonne Connor, secretary; and Sheron Hendley, reporter; are counseled by their sponsors, Mrs. Snipes, Mrs. Taylor, and Mr. Griffin.

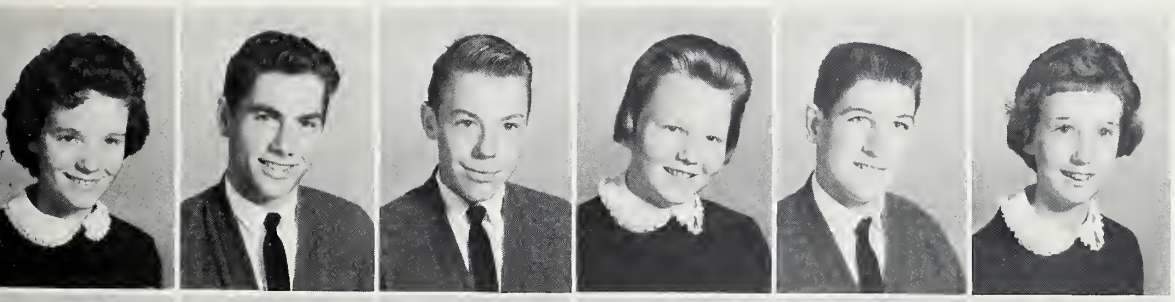

Faye Allison
Johnny Allison
Ray Allison
Gail Baker
Charles Bartlett
Hope Blevins

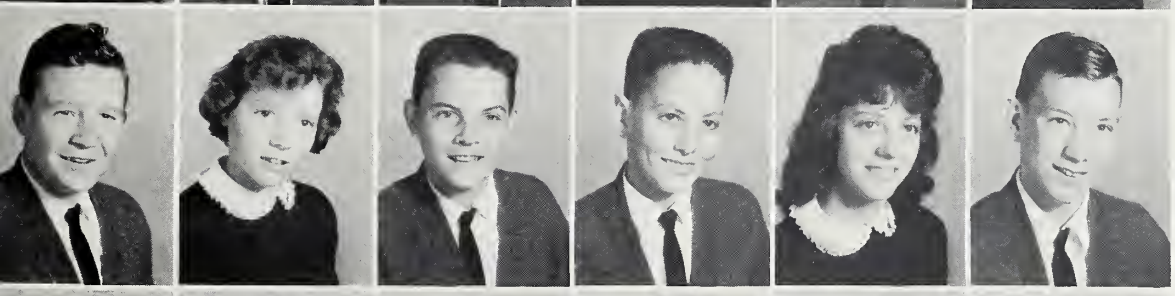

Bobby Brown
Doris Bryant
Sam Buckner
Richard Burnette
Marilyn Chrisawn
Paul Chrisawn

Lavonne Conner
Judy Crawford
Marie Croom
Brenda Davis
Cheryl Davis
Garvin Davis

As a part of their recreation unit, Civics students display and talk about their varied hobbies.

Freshmen agricultural students march "under fire" during initiation.

Class Of 1966

Sue Davis
Vernon Davis
Douglas Early
Theresa Early
Agnes Effler
Donnie Elliot

Sam Freeman
Ronald Gillispie
Jerry Greene
Doug Grindstaff
Joyce Hall
Judy Harris

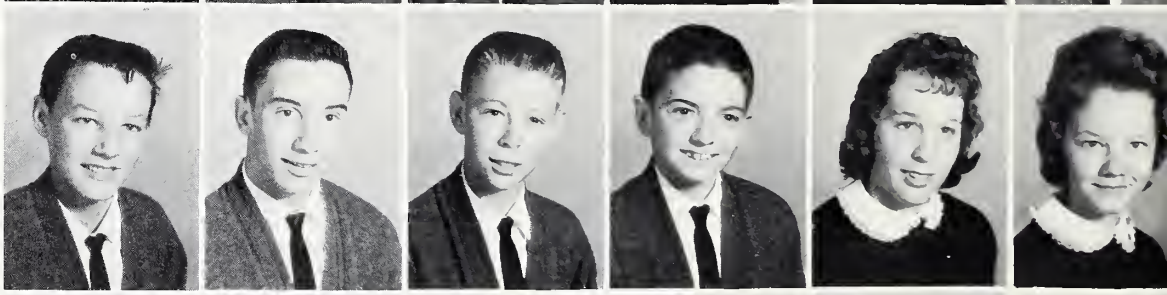

Sharon Hendley
Judy Hipps
June Hipps
Sheila Hipps
Shirley Jenkins
Jerry Johnson

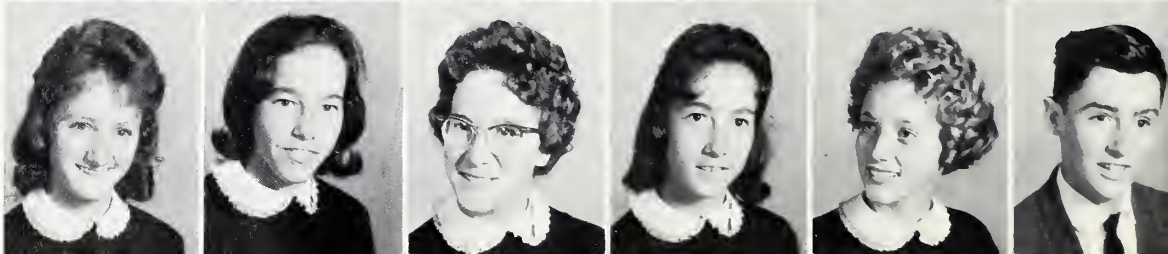

Mickie Ann Johnson
Roger Johnson
Ronnie Johnson
Sharon Johnson
Troy Kelly
Ronda Lewis

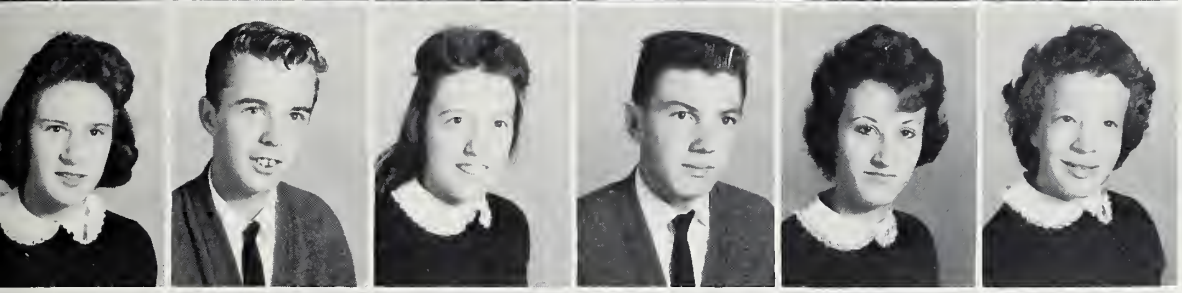

Myrna Lipe
Randy Lowery
Judy Lunsford
Billy Lytle
Verna McEntire
Brenda McFalls

Dickie McNeil
Janice McPeters
Beverly Medford
Larry Moore
Myra Moore
Nancy Moore

Billy Morrow
Bobby Myers
Jane Nichols
Randy Nichols
Sherry Noblitt
Johnny Oates

Physical fitness is stressed for all ninth-graders. Kathy Jones takes her turn at hitting the basket.

New to the high school routine at first, freshmen soon became adapted to the changing of classes.

Opal Orr
Robert Parker
Libby Piercy
Harold Reid
Ronnie Richardson

Betty Ricker
Carroll Ricker
Lillian Ricker
Elaine Robertson
Ronnie Robertson

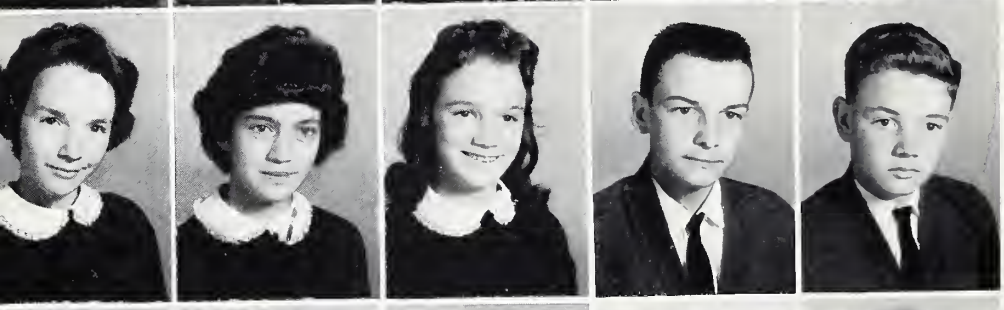

Barbara Russell
Shirley Sanders
Annette Sherman
Philip Sigmon
Ronald Silver

Tony Silver
Larry Smith
Margaret Smith
Billy Snyder
Evelyn Stone

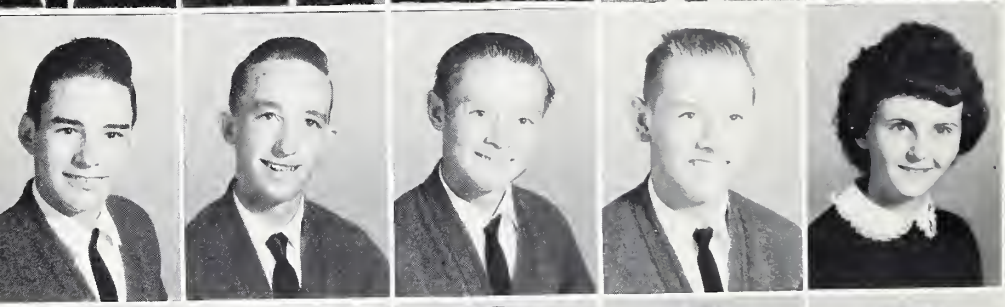

Harold Thomason
Gary Tipton
Alvin Turner
Carroll Turner
Shasta Warren

Larry Walker
Leonard Walker
Mary Anne Walker
Mina Walker
Rita White

Brenda Whittington
Linda Wilson
Shirley Wyatt
Arnold Vess
David Vess

Activities

ORGANIZATIONS

School activities play an indispensable role in the student's civic and social education. Through election of activity leaders, he gains experience in intelligent voting and acquires a working knowledge of democratic procedures. As a club member, he experiences the joys of lending a helping hand to others and witnesses the many accomplishments which can be made through following cooperatively and leading humbly.

HALLOWEEN CARNIVAL

"And I crown you, Brenda Bartlett, Princess of Halloween."

Halloween Queen Judy Jenkins bestows a regal smile upon her subjects.

Proceeds from this gay P.T.A. sponsored affair are earmarked for organizing a school band.

Gladys Gibbs recites for "Miss Lizzie" of the "Little Red School House" while the audience howls with laughter.

After the stage show, the crowd proceeds to the gym for participation in a variety of side show attractions.

Bill Early awards a prize to the Halloween Carnival's "top goblin."

It seems like everybody gets into the picture when a cake-walk is won.

Dean Thomason and Allen Jones regale the audience with a new rendition of "The Three Bears."

Discussing club projects are Anita Allison, treasurer; Kaye Thomason, vice-president; Sheila Adams, president; Nancy Smith, secretary, and Linda Caplan, reporter.

Mrs. Sue Glovier checks files on members' projects.

F.H.A. Members Work Toward Homemaking Degrees

FIRST ROW; left to right: Lavonne Conner, Linda Caplan, Shirley Sanders, Betty Ricker, Doris Bryant, Pat Grindstaff, Brenda Whittington, Sandra Knupp, Judy Allison, Delores Robertson, Judy Lunsford, Judy Crawford, Marlene Davis. SECOND ROW: Barbara Davis, Cheryl Davis, Jane Nichols, Joan Mason, Bonnie Harris, Sharon Hendley, Myra Moore, Elaine Robertson, Shirley Hartwell, Linda Wilson, Frances Berry, Pat Conner, Pat Elliott, Helen Cosgrove, Mary Walker, Gail Baker, Colista Lewis, Cheryl Thomason. THIRD ROW: Brenda Bailey, Wanda Smith, Jean Mason, Mina Walker, Marie Croom, Sherry Noblitt, Jeanette Lewis, Nancy Smith, Mickie Johnson, Catherine Robinson, Geraldine Davis, Linda Haney, Libby Piercy, Sandra Smith, Barbara Justice, Sue Davis, Sheila Adams, Carol Stockton, Frances Lytle, Barbara Plemmons.

FIRST ROW, left to right: Randall Walker, Harold Stockton, Larry Moore, Tony Silver, Lester Murphy, Franklin Effler, Ronnie Johnson, Douglas Grindstaff, Ronald Gillespie, Donnie Elliott, Gary Lavender, Roger Johnson, Bruce McGinnis, Sam Freeman, Vernon Davis, Sam Buckner. SECOND ROW: Randy Lowery, Kenneth Burleson, Jerry Johnson, Bobby Myers, Coy Davis, Arnold Vess, Larry Smith, Carroll Ricker, Robert Parker, Leonard Walker, David Vess, Harold Thomason, Jerry Greene, Charles Bartlett, Phillip Sigmon, Ray Allison. THIRD ROW: Winston Bailey, Marlin Allison, Don Coates, John Hampton, Roger Davis, Marvin Walker, Steve Wilson, Alvin Grogan, Dicky McNeill, Bobby Brown, Danny Yeary, Clark Parker, Garvin Davis, Johnny Allison, Harvey Smith, Larry Walker, Dewey Croom, Steve Allison, Leroy Davis.

F.F.A. Projects Today Produce Top Farmers Tomorrow

The officers for the year are Lester Murphey, president; Harvey Smith, vice-president; Randall Walker, secretary; Marvin Walker, treasurer; Mr. Anderson, sponsor; Steve Wilson, reporter; and Harold Stockton, sentinel.

New members join in the fun of the initiation.

STUDENT COUNCIL

Student Council sponsors Twerp Week to spice school social life, then utilizies the proceeds to provide student recreation--the Christmas Dance; fosters better student-faculty relationship through "poster campaigns" advocating model campus and classroom behavior; promotes training in citizenship via campaigns and elections; encourages development of talent by sponsoring Art Appreciation Week, climaxed by a student art contest; and develops leadership ability by providing practical experience for officers.

FIRST ROW: Sheila Adams, Emmetta Stirewalt, Mark Hensley, Lavonne Conner, Mrs. Taylor, sponsor. SECOND ROW: Shasta Warren, Ronda Lewis, John McEntire, Linda Haney, Shirley Hartwell, Sarah Effler, Billy Craig. THIRD ROW: John Crawford, Peggy Lackey, Rodger Robertson, Carroll Turner, Steve Wilson, Mitchell McEntire, Roger Johnson, Glen Grindstaff.

The Student Council officers Steve Wilson, vice-president; Sheila Adams, secretary; Mrs. Taylor, sponsor; Johnny Crawford, president; and Emmetta Stirewalt, reporter, search for ways to make their various projects more interesting.

"Twerp Week"

BETA CLUB

Leading the Beta Club are Mrs. Shiflet, sponsor; Sheila Adams, president; Emmetta Stirewalt, vice-president; Nancy Smith, secretary; John Crawford, treasurer; and Ralph Willis, reporter.

The following students have obtained the honor of Beta through their achievements, character, and leadership: FIRST ROW, Marlene Davis, Rita Silver, Coy Davis, Sandra Knupp, Sarah Effler, Toni Teague, Emmetta Stirewalt, Virginia Burnette, Anita Allison; SECOND ROW, Nancy Smith, Johnny Crawford, Sheila Adams, Mitchell McEntire, Ralph Willis, John McEntire, and Ronnie Nodine.

The students who contribute their musical talents to the Glee Club are FIRST ROW: Elizabeth McPeters, Betty Eller, Joan Mason, Myrna Lipe, Carolyn Allison, Judy Allison, Mary Grant, Margaret Smith; SECOND ROW: Jean Mason, Jane Nichols, Judy Crawford, Sharon Hendley, Brenda Whittington, Theresa Early, Mickey Johnson, Nancy Moore; THIRD ROW: Mrs. Lindley, Shirley Hartwell, Grace Gibson, Elizabeth Pittman, Brenda Bryant, Shirley Coates, Brenda Carver, Pat Presnell, Gail Baker; FOURTH ROW: Carroll Turner, Terry Noblitt, Ronnie Richardson, Ronda Lewis, Kenneth Burleson, Charles Bartlett, Cheryl Davis, Kathy Jones, Johnny Oates.

GLEE CLUB

Leading the Glee Club in their vocal achievements are Cheryl Davis, vice-president; Nancy Moore, secretary; Joan Mason, president; Jean Mason, treasurer, and Mrs. Elizabeth Lindley, director.

F.T.A.

The goal of the Future Teachers of America, "to further education," is promoted by revealing to prospective teachers the significance of the profession and providing an early confrontation with the problems of teaching through practical classroom experience.

The officers for the FTA include Peggy Lackey, president; Ava Allison, parliamentarian; Colista Lewis, reporter; Nancy Smith, librarian; Cheryl Davis, song leader; Judy Allison, historian; Joan Mason, vice-president; Sarah Effler, secretary; Judy Jenkins, treasurer and seated is Mrs. Betty Sue Marston, sponsor.

The teaching profession will profit by these "teachers-to-be": FRONT ROW Peggy Lackey, Joan Mason, Elaine Robertson, Kaye Thomason, Nancy Smith; SECOND ROW Judy Jenkins, Judy Allison, Audrey Gilliam, Cheryl Davis, Ava Allison; THIRD ROW Sarah Effler, Nancy Knupp, Sue Davis, Mina Walker, Colista Lewis; FOURTH ROW Shirley Allison, Margie Bean; FIFTH ROW Helen Bartlett, Mrs. Marston, sponsor.

Emmetta Stirewalt receives the trophy from Mr. J. P. Brady, director fo the Roundtable.

Mrs. Shiflet chats with Kays Gary, noted Charlotte columnist, who was featured speaker of the Roundtable.

Editor Emmetta Stirewalt and Business Manager John Crawford have a planning session with Mrs. Shiflet, sponsor.

ARROWHEAD

Wins First Place

Striving each year to improve the yearbook, the ARROWHEAD staff finally reached its goal- first place winner of Division III at the Western High School Editors' Roundtable. Sponsored jointly by Western Carolina College and the W.N.C. Press Association, this workshop provides expert professional help and advice for school publications.

Working on ideas for lay-out are staff members John Crawford, Kaye Thomason, Emmetta Stirewalt, Colista Lewis, Nancy Smith, Freida Walker, and Sheila Adams.

TEEPEE JOURNAL

Keeps OFHS Well Informed

The editorial staff, which coordinates school news, includes Mrs. Marston, sophomore sponsor, Linda Caplan, sophomore editor; Mrs. Shiflet, senior sponsor, John Crawford, senior editor; Virginia Burnette, junior editor, and Mr. Taylor, junior sponsor. Reporting is carried out through the English classes in cooperation with the three sponsors.

Production staff includes Mrs. Painter, sponsor; Barbara Davis, art editor; Wanda Smith, typist; Freida Walker, lay-out editor; and Brenda Bailey, typist.

Office Workers Assist School Staff

LEFT TO RIGHT: Freida Walker, Judy Jenkins, Diane Smith, Barbara Plemmons, Pat Grindstaff, Frances Lytle, Elaine Sutton, Bonnie Harris, Linda Lytle.

LEFT TO RIGHT: Jerry Moore, Lester Murphy, Harvey Smith, Harold Crisp, Mack Coates, Buddy Conley, Louise Davis, Franklin Effler, Roger Davis.

Bus Drivers Are Careful, Competent, and Courteous

Library Assistants Accession New Books

Mrs. Shiflet, librarian, confers with Colista Lewis, chief student-librarian, and Barbara Justice who is the creator of the original bulletin boards.

STANDING: Madge Strickland, Shirley Allison, Martha Beach, Nancy Hipps, Sandra Smith, Vivian Simmons, Verna McEntire, Gail Hudgins, Kathy Jones, Cheryl Davis, Colista Lewis, Pat Connor, Rachel Hudgins, Barbara Justice, Marlene Davis. SITTING: Barbara Davis, Brenda Bailey, Wanda Smith, Virginia Burnette.

CUSTODIANS

Mrs. Hipps and Mrs. Duncan, maids, have the hard job of trying to keep the buildings clean.

Mr. Charles Rumfelt has responsibility for maintenance, heating, and general upkeep of the buildings.

LUNCHROOM WORKERS

Serving over eight hundred students daily is the huge task of the lunchroom staff: Blaine Moore, Mrs. Gillespie, Mrs. Lewis, Mrs. Allison, Mrs. Thomas, Mrs. Bartlett, Mrs. Harmon, and Mrs. Helen Harmon, Manager.

Sportsmanship

ATHLETICS

Challenge . . . Practice . . . Sweat . . . Practice . . . Competition . . . Struggle . . . Teamwork . . . Blocks . . . Tackles . . . Touchdowns . . . Baskets. . . Overtimes . . . High Jumps . . . Falls . . . Home Runs . . .Outs . . . Wins . . . Losses . . . Honor . . . Maturity . . . Good Sportsmanship . . . School Spirit . . . Exemplary of the encounters between Old Fort High School and her rivals.

Queen Sherry Hendley and her escort Roland Hartwell.

Homecoming at last! After days of preparation and anticipation, the big night of the year finally arrived. Spirits ran high as the kick-off launched the determined Redskins into their first victory of the season.

HOMECOMING

At the half, attention turned from the competition to the coronation of the Queen by Captain Edwin Hudgins.

"Tonight Crossnore meets its Waterloo!"

"Let's go-o-o-o, Old Fort!"

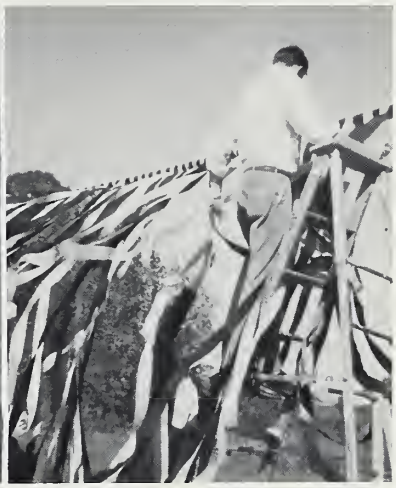

"Another streamer, please."

Redskins score a 26-6 victory over Crossnore

The royal game of the year was graced by the Homecoming Queen and her court: Peggy Lackey, junior; Sharon Hendley, freshman; Queen Sherry Hendley, junior; Delores Robertson, sophomore; and Ava Allison, senior.

FOOTBALL

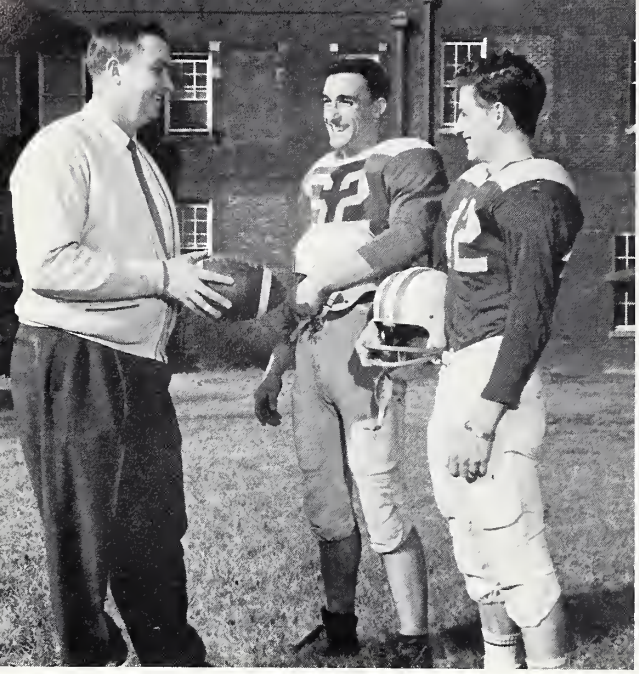

Coach Jim Washburn discusses a strategic play with captain Edwin Hudgins and co-captain Rodger Robertson.

Edwin Hudgins, Redskin captain, has been selected for two consecutive years as Skyline All-Conference team tackle.

FIRST ROW: Charles Bartlett, Ronda Lewis, Richard Burnette, Roger Johnson, Terry Hendley, Tommy Johnson, Johnny ger, Leonard Walker, Steve Wilson, Billy Lytle, Jerry McFalls, Rodger Robertson, Mark Hensley, Larry Camp, Jerry Stirewalt, Larry Walker, Richard Johnson, Larry Moore, Jimmy Moore, Edwin Hudgins, Garvin Davis, Charles Melton,

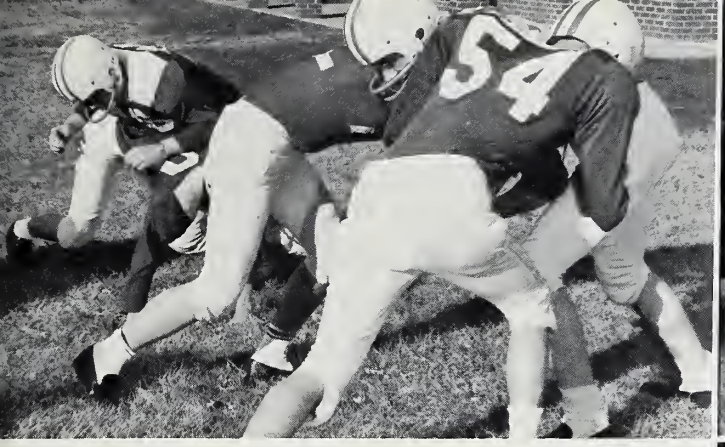

There's no better way to wrap up a football season than with a victory such as the one Old Fort's Redskins handed Oak Hill. Unfortunately, the win was the exception rather than the rule, for eight of the ten hard-fought games of the 1962 season ended in defeat for the Redskins.

However, fans and players eagerly await the 1963 season, for, as Coach Washburn has speculated, "This year's team was light and inexperienced but had great zeal and spirit. The Redskins should be well worth watching for the next few years because of their potential to develop into a championship team."

Allison, Ronald Silver. SECOND ROW: Eddie Price, mana-
Piercy, Tony Baker, Randy Nichols. THIRD ROW: Charles
Stanley Morris, Jimmy McGinnis, Carroll Turner.

1962-63 Schedule

Aug.	31	Old Fort	0	Bakersville	13
Sept.	7	Old Fort	0	N.C.S.D.	48
Sept.	14	Old Fort	2	Cranberry	19
Sept.	21	Old Fort	0	Drexel	25
Sept.	28	Old Fort	0	East Yancey	13
Oct.	5	Old Fort	6	Glen Alpine	59
Oct.	12	Old Fort	0	Salem	20
Oct.	19	Old Fort	26	Crossnore	6
Oct.	26	Old Fort	12	Spruce Pine	26
Nov.	2	Old Fort	12	Oak Hill	6

Co-captains Delores Walker and Linda Haney with coach Ken Griffin.

Girls Basketball

New rules and inexperienced players headed the problems facing coach Ken Griffin as the basketball season opened. Despite all odds, the Redskin Maidens, combining determination, team spirit, and cooperation, emerged as Skyline Conference Champions for the third straight season. Co-captains Linda Haney and Delores Walker constituted the core of the team as they played the new positions of roving forward and guard. Freshman Libby Piercy, juniors Gloria Turner, Sherry Hendley and Peggy Lackey composed the remainder of the first team.

Skyline Conference Champions

FIRST ROW: Verna McEntire, Sherry Hendley, Pat Grindstaff. SECOND ROW: Gloria Turner, Linda Lytle, Shirley Hartwell, Delores Walker, Libby Piercy, Peggy Lackey, Judy Davis, Linda Haney.

Accuracy at the foul line, displayed by Rita Silver, was instrumental in producing another winning team.

Freshman Libby Piercy out-maneuvers an opponent who attempts to stop her drive.

Action and Accuracy Produce Winners

Old Fort forwards scrap for a rebound . . .succeed and score. . .and score.

Captain Jerry Edwards discusses an upcoming game with Coach Ken Griffin.

Boys Basketball

Lack of experience brought a 5-13 record to the Redskins during regular play, but opponents will face a seasoned team next year. The only senior varsity player, forward Jerry Edwards, formed the nucleus for the development of a potentially strong team which lost most games by less than five points. Underclassmen comprise the remainder of the first string, a threat for future opponents: Mickey Arney, 6' 6" center; Jerry McFalls, forward; Danny Willis, guard; and Billy Lytle, guard.

Redskins Improve on Fast Break

KNEELING: Jerry Edwards, Billy Craig, Roland Hartwell, manager, Jim Melton, Danny Willis. STANDING: Harold Stockton, Charles Melton, Jerry McFalls, Larry Sutton, Billy Lytle, Jimmy Willis, Mickey Arney.

Another point nearer to victory as Billy Lytle scores for the Redskins.

Ready to leap for the rebound from behind unsuspecting Salem players is Jerry Edwards.

and Defense

The Redskins wait and hope for another basket.

Jerry McFalls aims and appears to be "connecting" for Old Fort.

FIRST ROW: Shasta Warren, Gail Baker, Betty Ricker, Sharon Hendley, Brenda Whittington, Judy Crawford. SECOND ROW: Jim Washburn, Coach, Agnes Effler, Judy Harris, Shirley Jenkins, Mickey Johnson, Beverly Medford, Theresa Early, Linda Wilson.

Freshman Varsity

Freshman teams, the developing ground for a strong Varsity, have been extremely active this season--playing a total of 15 games. According to the coaches, this group of freshmen has great potential and will evolve into an outstanding Varsity.

FIRST ROW: Richard Burnette, Dallas Morris, Billy Whitson, Johnny Oates, Billy Snyder, Roger Johnson, Ray Allison. SECOND ROW: Mr. Washburn, Coach, Ronda Lewis, Ronnie Richardson, Troy Kelly, Billy Medford, Larry Walker, Dickie McNeil, Phillip Sigmon, Billy Murrow.

CHEERLEADERS

Emmetta Stirewalt
Chief

Sandra Smith

Sharon Hendley

Colista Lewis

Barbara Plemmons

Frances Lytle

Elaine Sutton

Numerous hours of hard practice each week during football and basketball season . . .

. . .are manifested as these "faithful seven" raise morale at the games.

Baseball

During the 1962 season, the Redskins acquired a 11-4 record and the McDowell County Championship. Batting champion Jerry Edwards compiled a .420 average, while Harold and Howard Grindstaff gained pitching honors. Howard and J.W. Turner were named as outstanding all-round baseball players in W. N. C.

KNEELING: Carl Sutton, right field; J.W. Turner, catcher; Jerry Edwards, center field; Tommy Johnson, left field. STANDING: Mr. Griffin, coach; Danny Willis, second base; Curley Elliott, third base; Harold Grindstaff, pitcher and first base; Howard Grindstaff, pitcher and second base; Sterling Poe, manager.

Track

After participating in five conference meets, the track team placed third at the championship event. The Redskins rated outstanding individually as well as a team. Charles Moore, in the high jump, placed second at the W. N. C. meet and sixth in the state. Ed Hudgins achieved recognition in the 220 yard run.

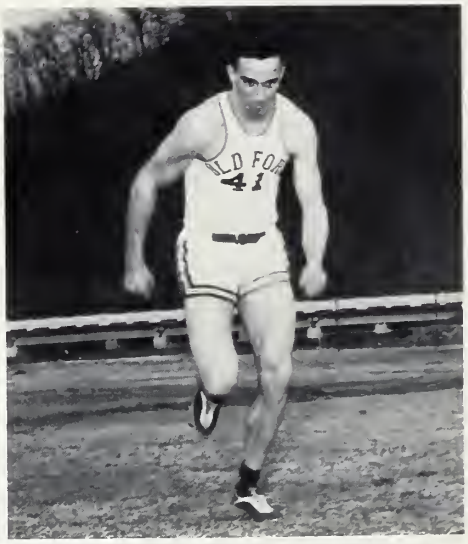

Edwin Hudgins-broad jump

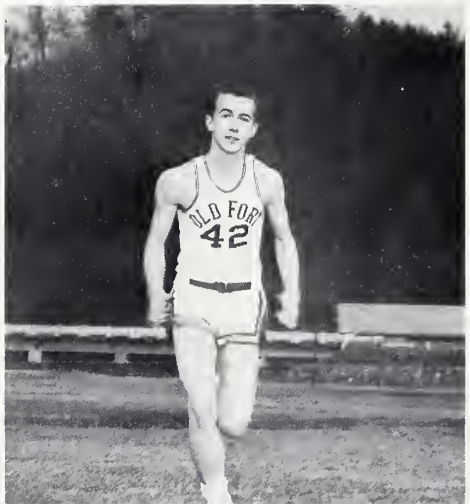

Larry Camp-
440-yd. run

Tony Baker-
shot put

Leadership

ELEMENTARY

Youth's potential is nurtured gently, encouraged wisely, and developed thoroughly through education. These students will be tomorrow's leaders--guiding others with the light of understanding gained here.

PRIMARY--Mrs. Adelaide McKelvey, Teacher
FIRST ROW: Jan Creasman, Janice Ricker, Randy Farmer, Karen Bivins, Keith Smith, Randy Bryant, Terry Early, Melody Loftis. SECOND ROW: Stephen Davis, Michael Harris, Elizabeth Wilson, Terry Moore, David Lavender, Barbara Ramsey, Kenneth Griffin, Wanda Davis, Frank Branch. THIRD ROW: Larry Morris, Roni Guffey, Timothy Padgett, Kim Knupp, Melvin Allison, Eric Smith, Mark Loftis, Russell Morris, Mrs. McKelvey.

PRIMARY--Mrs. Arwynn Allison, Teacher
FIRST ROW: Robin Bailey, Revonda Pace, Katrinka Compton, Judy Smith, Kay Dominick, Marie Lineberry, Norma Gilliam. SECOND ROW: Richard Thomas, Tony Whitson, Regina Vess, Gail Johnson, Roger Hoover, Tommy Calloway, Mark Tilson, Charles McGhee, Johnny Smith. THIRD ROW: Jeff Lowdermilk, Loyd Strickland, Curran Ennis, Gary Carver, Dennis McPeters, Ricky Morris, Mrs. Allison.

PRIMARY--Mrs. Beulah Nichols, Teacher

FIRST ROW: Jeanine Roland, Libbie Lytle, Donna Farmer, Kathy Beach, Janet Turner, Janice Turner, Sandra Waters, Mary Ann White. SECOND ROW: Scott Williams, Stanley Vess, Rodger Moore, Ronnie Moore, Jack Baker, Gerald Edney, Phillip Harmon, Joey Waycaster, Michael Morris. THIRD ROW: Mrs. Nichols, Jeffrey Noblitt, Ronald Hartwell, Danny Allison, Eddie Jannuzzio, Kevin Valle, Gary Silver, Eric Kisselburg, Charles Vess, Leon Walker.

PRIMARY--Mrs. Dorothy Ramsey, Teacher

FIRST ROW: Debbie Noblitt, Danny Wilson, Francis Grant, David Hensley, Billy Marsh, Tommy Wills, Debra Jean Burkhardt, Frances McGinnis. SECOND ROW: Tony Johnson, Susan Weiler, Debra Hensley, Robert Kennedy, Vickie Jones, Gene Ellis, David Smith, Homer Russell. THIRD ROW: Jack Westbrook, Keith Jackson, Neal Harris, Gail Hensley, Ronda Deaton, Karen Souther, Michael Lowery, Mrs. Ramsey.

PRIMARY--Miss Ola Wall, Teacher
FIRST ROW: Sandra Gillespie, Rilla Thorpe, Karen Early, Cynthia McIntyre, Richard Harris, Joey Glovier, Judy Robinson, Denisa Noblitt, Ronald Silver, Glenna Lunsford. SECOND ROW: Tony Marsh, Roy Burgin, Terry Baker, Marian Haney, Richard Allison, Patti Smith, Sharon Walker, Tim Welch, Kathy Murphy, Ray Davis. THIRD ROW: Roscoe Parker, John Carter, Shirley Painter, Sherry Johnson, Jeffry Sanders, Karen Smith, Glenda Wilson, Rita Whitson, Keith Allison, Lynn Silver, Miss Wall.

PRIMARY--Miss Millie Kanipe, Teacher
FIRST ROW: Charles Wills, Jr., Lewis Smith, Debra Elliott, Joanne Wood, Raymond Bryant, Phyllis Presnell, Leland Walker, David Bradley. SECOND ROW: Steve Vess, Ralph McGinnis, Joann Evans, Michael Morris, Howard Morris, Diane Burnette, Donald Vess. THIRD ROW: Randy Parker, Keith Mosley, Butch Effler, Patricia Lane, Michael White, Yvonne McIntire, Vernon Vess, Miss Kanipe.

PRIMARY--Mrs. Barbara Kisselburg, Teacher

FIRST ROW: Tony Brown, Wanda Gilliam, Jarrett Galloway, Kenneth Tipton, James Ricker, Paul Wilson, Amy Jo Brinkley, Mary Ann Wills, Debbie Autry, David Faw. SECOND ROW: Steve Grant, Harold Davis, Larry Lytle, Norman Hipps, Harriett Josey, Donna Kay Elliott, Sherry Grant, Jimmy Barrier, Jackie Russell, David Reed, Gregory Davis. THIRD ROW: Gary Grooms, Jimmy Moore, Billy Connor, David Morris, Eddie Stevens, Richard Smith, Bettina Chrisawn, Shirley Croom, Abigail Allison, Lucille Coates, Mrs. Kisselburg.

PRIMARY--Miss Doris Jones, Teacher

FIRST ROW: Louis Jenkins, Guy Harvey, Jack Byrd, Mike Williams, Michael McFalls, Roy Hoyle, James Bartlett, William Moore. SECOND ROW: Barbara Sutphin, Sandra Allison, Deborah Parker, Revonda Wilson, Susie Calloway, Barbara Hensley, Lou Ann Sanders, Reva Noblitt, Sheila Kelly. THIRD ROW: Daniel Moore, Douglas Bailey, Carl Hensley, Nancy Mosley, Joe Presnell, Larry Knight, Marvin Vess, Yvonne Suttles, Miss Jones.

THIRD GRADE--Mrs. Foydelle Hensley, Teacher

FIRST ROW: Alan Tilson, Wayne Whitson, Donny Loftis, David Kerlee, Danny Piercy, Gary Grindstaff, Howard Harris, General Bryant, Randy Vess, J.L. Knupp, David Allison. SECOND ROW: Wanda Effler, Lisa Silver, Deborah Harris, Jane Lowdermilk, Lois Willis, Donna Bartlett, Doris Owens, Sharon Harris, Kathey Hensley, Marcia Smith. THIRD ROW: Terry Allison, Martha Knupp, Brenda Jones, John Martin, Catherine Griffin, Judy Bartlett, Charles Jackson, Vickie Hogan, Linda Grant, Pamela Early, Mrs. Hensley.

THIRD GRADE--Mrs. Janet Norton, Teacher

FIRST ROW: Brian Gilliam, Mark Kisselburg, Mike Ennis, Gary Miller, Ricky Benton, Steve Bradley, Troy Whitesides, Willie Lunsford, Ronnie Harmon, James Wright, Jimmy Allison. SECOND ROW: Debbie Lewis, Susan Compton, Frieda Smith, Gail Allison, Debbie Williams, Barbara Murphy, Lynn Russell, Larry Brown, Sheila Hartwell, Debbie Brown. THIRD ROW: David Manick, Genelle Bean, Floyd Rector, Clark Gilliam, Roy Grant, Penny Knupp, Allen Davis, Mike Hampton, Gerald Vess, Martha Davis, Mrs. Norton.

FOURTH GRADE--Mrs. Margaret Harris, Teacher
FIRST ROW: Ann Flintom, Jeanette Vess, Craig Hogan, Donald Grindstaff, Donald Grindstaff, Michael Waters, Elton Allison, Kenneth Brinkley, Russell Croom. SECOND ROW: Mitzi Whittington, Janice Wilson, Randall Connor, Gail Bartlett, William Sanders, Kathy Lytle, Ronnie Brown, Gloria Creasman, Kenneth Hurt. THIRD ROW: Susan Carswell, Merel Walker, Donald Hensley, Karen Burleson, Richard McEntire, Elaine Morris, Sharon Guthrie, Donald Farmer, Cynthia Stevens, Mrs. Harris.

FOURTH GRADE--Mrs. Emily Bradley, Teacher
FIRST ROW: Linda Dominick, Sandra Webb, Patsy Lunsford, Betty Calloway, Clint Walker, Billy Jolly, Mike Parker, Roger Allison, Ray Revis. SECOND ROW: Marie Ellis, Paula Sue Nesbitt, Betty Davis, Sandra Hensley, Elaine Watson, Marion Ennis, Nancy Jones, Vicki Hornaday, Phyllis Freeman, Gary Beach. THIRD ROW: Mrs. Bradley, Rebecca Sawyer, Elaine Noblitt, James Lunsford, Ronald Padgett, Leonard Coates, Tom Carter, Lance Walker, Dale Robinson, Harold Wilson, Gary Burnette.

FOURTH GRADE--Mrs. Thurlene Hogan, Teacher
FIRST ROW: Gary White, Cathy Lewis, Judy Hoyle, Martha Croom, Brenda Morris, Charles Kelly, Johnny Painter, Robert Grooms, Kenneth Burkhardt, Randy Smith. SECOND ROW: Nancy Greer, Kaye Dale, Nina Lynn Davidson, Norma Lunsford, Gladys Gibson, Kenneth Whitesides, Michael Silver, Richard Marston, Karen Monroe, Donnie Lee Crisp. THIRD ROW: Mrs. Hogan, Lynn Burnette, Daniel Bryant, Rex McGinnis, Debra Padgett, Tommy Wilson, Ollie Effler, Ronnie Bailey, Stephen Johnson, Jerry Calloway.

FIFTH GRADE--Mrs. Faye Wells, Teacher
FIRST ROW: Samuel Ennis, Carroll Williams, Ray Bailey, Lester Vess, Sandra Sawyer, Dana Noblitt, Sandra Williams, Gregory Tipton, Hugh Gilliam. SECOND ROW: Dennis Harris, Cathy Connor, Cathy Bradshaw, Mike Autry, Donald Davis, Delaine Davis, Ramona Gillespie, Nancy Lunsford, Sherry Byrd, Edith Grant, Debra Smith. THIRD ROW: Elmer Padgett, Vera Bean, Ava Presnell, Jacqueline Byrd, Vivian Harris, Mark Allison, Thomas Norton, James Robertson, Larry Hensley, Terry Smith, Mrs. Wells.

FIFTH GRADE--Mrs. Stella Cain, Teacher

FIRST ROW: Janice McIntyre, Ted Smith, Roger Effler, Audrey Harvey, Wanda Lawson, Charles Allison, Terry Wilson, Steve Brown, Gary Hollifield, Gary Ricker, Terry Hensley. SECOND ROW: Sylvia Hipps, Judy Wilson, Brenda Croom, Judy Lewis, Hazel Buff, Brenda Davis, Peggy Byrd, Francis Hoyle, Elaine Moore, Richard White. THIRD ROW: Glenda Vess, Debbie Dominick, Elaine McPeters, Dennis Bivens, Freddy Sutton, Doris Simmons, Janet Conner, Dean Croom, Mark Baker, Ronald Lackey, Mrs. Cain.

FIFTH GRADE--Mrs. Mildred Tate, Teacher

FIRST ROW: Dennis Nodine, Douglas Johnson, William Piercy, Douglas Lunsford, Bernie Bartlett, Reid Davis, Allen Kerlee, Lynn Stevens, Michael Dalton, Michael Bailey, Tony Carswell. SECOND ROW: Denise McEntire, Annette Manley, Kathy Johnson, Dana Allison, Bonnie Bartlett, Anita Bailey, Ronnie Russell, Emmett Ellis, Quentin Fox, Paul Souther, Louis Shirlen, Freddy Silver. THIRD ROW: Mrs. Tate, Wanda Clark, Susan Smith, Brenda Hinson, Donna Morris, Nina Grant, Miriam Walker, Dezaree Hipps, Debbie Morris, Betty Wright, Brenda Vess, Shirley Sword.

SIXTH GRADE--Mrs. Ruth Hornaday

FIRST ROW: Marvin Lunsford, Tommy Effler, Dan Grindstaff, Edwin Parker, Katie Allison, Patricia Bradley, Carolyn Bryant, Ray Walker. SECOND ROW: Charles Presnell, Alvin Hensley, Wayne Kelley, Wesley Knupp, Billy Burleson, Linda Smith, Deborah Johnson, Patricia Marsh, Gail Vess, Sharon Noblitt. THIRD ROW: Mrs. Hornaday, Philip Steppe, Tim McEntire, Judy Bean, Martha Morris, Dianne Allison, Kenny Noblitt, Charles Thomas, Allan Brown, Claude Chrisawn, Bill Nichols.

SIXTH GRADE--Mr. Luther Bailey, Teacher

FIRST ROW: Jimmy Grooms, Wayne Souther, Craig Grant, Steven Effler, J.D. Lail, Madonna Allison, Vivan Ennis, Elaine Rector, Linda Orr. SECOND ROW: Garry Early, David Dalton, Melvin White, Harold Grogan, Clifton Jones, James Rhom, Donna Kirby, Evon Kimbrell, Phyllis Connor, Justine Williams. THIRD ROW: Phil Medford, Robert Waters, Allen Vess, Darrell Sherlin, Jerry McGinnis, Ronnie Davis, Jane McCauley, Revonda Robinson, Candie Allison, Elizabeth Minish, Mr. Bailey.

SIXTH GRADE--Mr. Herman Hopper, Teacher
FIRST ROW: Ronnie Byrd, Max Davis, Jimmy Brown, Gene Stevens, George Miller, Steve Burnette, Glenna Allison, Lynn White, Kay Harris. SECOND ROW: Herman Grooms, Tim Allison, Randy Stevens, Paul Bailey, Barry Early, Billy Glovier, Gregory McGinnis, James Gibson, Ivory Harris, Susan Forrester, Lala Walker. THIRD ROW: Mr. Hopper, George Manley, Roger Bradley, Patricia Burgin, Sheila Carswell, Raymond Morris, Viola Clark, Diane Dale, Brenda Hall, Nancy Ramsey, Joyce Vess.

SEVENTH GRADE--Mr. Roy Hollifield, Teacher
FIRST ROW: Pamela Bailey, Joyce Bailey, Viola Effler, Brenda Sherman, Johnny Brown, Mike Rhom, Donald Burkhardt, Ronald Lowery. SECOND ROW: Betty Knight, Linda Moore, Glenda Moore, Joyce Walker, Beverly Early, Larry Gilliland, Douglas Simmons, Jerald Vess, Guy Sanders, Billy Early, Max Hendley. THIRD ROW: Mr. Hollifield, Vera Morrow, Jo Ann Lunsford, Patricia Bailey, Jack McGinnis, Lionel Walker, Lester Dalton, Raymond Moore, Ronald Hurt, John Brown, Ronald McGinnis.

SEVENTH GRADE: Mrs. Mary Gowan, Teacher
FIRST ROW: Randy Silver, John Lipe, Howard Revis, Mike Simmons, Stephen Painter, Hank Caplan, Bobby Sutton, Jerry Harris, James Rumfelt, Ray Grant. SECOND ROW: Johnny Silver, Sylvia Silver, Deloris Lunsford, Mary Compton, Johnsie Elliott, Raymond Hartwell, James Knupp, Mike Ramsey, Wayne Lytle, Tommy Jones. THIRD ROW: Mrs. Gowan, Marcia Gilliam, Jane Flintom, Judy Moore, Phyllis Raffield, Doreen Allison, Nancy Allison, Loretta Freeman, Penny Thorpe, Jerline McGinnis, Terry Hennessee.

SEVENTH GRADE: Mr. James Kisselburg
FIRST ROW: Jeanette Hensley, Ernest Robinson, Donald Silver, Ronnie Coates, Denver Russell, Dean Smith, Marshall Walker, Denny Bean. SECOND ROW: Shirley Hurt, Judy Vess, Joe Noblitt, Evelyn Brown, Linda Edney, Margie Gibson, Cheryl Kelley, Mary Ann Croom, Janice Beach. THIRD ROW: Timmie Brown, Jack Grogan, Cecil Pittman, Kenny McGinnis, Carolyn Smith, Dianna Silver, Janet Buckner, Monte McNeil, Martha Noblitt, Mr. Kisselburg.

SEVENTH GRADE--Mrs. Dessie Titus, Teacher

FIRST ROW: Kaye Elliott, Sherron Griggs, Loretta Evans, Eric Smith, Robert Sanders, Michael Hogan, Charles Effler, Douglas McFalls. SECOND ROW: Susan Frye, Nancy Gilliland, Phyllis White, Martha Johnson, Ethel Sword, Wanda Davis, Robin Snyder, Steve Robertson, Jack Piercy, Jerry Bartlett, Merrill Davis. THIRD ROW: Mrs. Titus, Janet Watson, Mary Fox, Anita Moore, Allan Baker, Mary Lewis, Ronald Hollifield, Ronald Condrey, Michael Johnson, Donald Lytle, John Smith.

EIGHTH GRADE--Mr. Eugene Byrd, Teacher

FIRST ROW: Robert Hartwell, Guy McGinnis, Ronald Vess, Bennie Harris, Kenneth Waters, Fred Burgin, David Rhinehardt, Michael Chrisawn, Ray Grindstaff, Larry Effler. SECOND ROW: Edith Manley, Brenda Bartlett, Nancy Davis, Helen Noblitt, Dale Gilliam, Ray Grooms, Wade Walker, Wayne Monroe, Avery Lawson, Earl Bryant. THIRD ROW: Mr. Byrd, Judy McPeters, Betty Sue Robinson, Sharon Burleson, Tennie Rector, Kaye Allison, Barbara Bailey, Clair McKinney, Patricia Oates, Nancy Grant, Susie Davis, Bill Morris.

EIGHTH GRADE--Mrs. Lola Lonon, Teacher

FIRST ROW: Jay Revis, Dean Thomason, Eddie Rhom, Mike Elliott, Steve Effler, Daniel Effler, Roger Souther, Richard Early, Wayne McCauley. SECOND ROW: Dennis Lowery, Ronald Painter, Donald Lackey, Ronnie Evans, Mike Kelly, Sharon Berry, Carole Allison, Judith Walker, Opal Grant, Stuart Robinson. THIRD ROW: Mrs. Lonon, Gayle Stevens, Susan Ramsey, Joan Gillispie, Emily Lytle, Linda Morris, Meridith Vess, Elizabeth Knupp, Connie Johnson, Cynthia Tilson, Mona Teague.

EIGHTH GRADE--Mr. Glenn Whitt, Teacher

FIRST ROW: Kenneth McEntire, Danny Vess, Roy Walker, David Parker, Ervin Allison, Ronald Parker, Hugh Revis, Donald McPeters, Jack Stevens. SECOND ROW: Mary Davis, Nancy Bailey, Paulette Rice, Joyce Allison, Jean Lewis, Carolyn Effler, Roberta Myers, Barbara Lewis, Madelyn Penland, Nellie Smith, Earline Bryant. THIRD ROW: Mr. Whitt, Joyce Manley, June Effler, Janice Evans, Harriet Thomason, Mary Hoover, Douglas Davis, Charles Stockton, Mike Hensley, Wayne Moore, Lloyd Lytle.

SPECIAL EDUCATION--Mrs. Alma Jarvis, Teacher

FIRST ROW: Violet Grant, Karen Parker, Lou Ann Smith, Ted McGinnis, Darline Davis, Monroe Grant. SECOND ROW: Robert Robinson, Mary Ruth Davis, Linda Hurt, Shirley Allison, Billy Pace, Johnny Branch. THIRD ROW: Mrs. Jarvis, Robert Orr, Dan Dalton, George Orr, Bruce Vess, Joan Rector, Donnie Chrisawn, Gwendolyn Parker.

Mrs. Elizabeth Lindley, public school music teacher, instills within the student not only an understanding of music fundamentals, but also an appreciation for the classics.

Mrs. Clapp, elementary librarian and audio-visual coordinator, inspires the student with literary interests via films, stories, puppet shows, and attractive bulletin boards.

Senior Statistics

SHEILA ADAMS

F.H.A. 1,2,3,4: Vice President 3, President 4; Redskin Club 1,2,3, Secretary-Treasurer 2; Basketball 1,2; Beta Club 2,3,4; French Club 3, President 3; Student Council Representative 3, Secretary 4; Class Officers: Secretary 9-B, 1, Secretary-Treasurer 2, Vice-President 3; Delegate to Junior Science Symposium 3; Delegate to Editor's Roundtable 4; Annual Staff, Copy Editor 4; Advertising Staff 4; Junior Play; Cheerleader 3; Junior Marshal; Waitress at Junior-Senior Banquet; Senior Superlative, Most Intellectual.

AVA ALLISON

F.H.A. 1,2,3,4, Reporter 1, Secretary 4; Redskin Club 2,3, Secretary 3; F.T.A. 3, Reporter 3; French Club 3; Student Council Treasurer 4; Paper Staff, Humor Editor 2; Junior Play; Class Reporter 9-B, 1; Homecoming Court 1,4; Cheerleader 3; Waitress at Junior-Senior Banquet; Librarian 3; Senior Superlative, Best Looking; Annual Staff 4; Advertising Staff 4.

BRENDA BAILEY

F.H.A. 3,4; Paper Staff 4, Typist.

HELEN BARTLETT

Class Officer: Reporter 2; F.T.A. 1,2; F.H.A. 1.

MARGARET BEAN

F.T.A. 2,3; Glee Club 1; French Club 3; Waitress at Junior-Senior Banquet.

JUDY BURNETTE

Store Worker 4.

BRENDA CARVER

Glee Club 1,2,4; F.H.A. 4.

MACK COATES

4-H Club 1,2; Bus Driver 4; Senior Superlative, Neatest.

HOWARD CONLEY

4-H Club 1,2; Wildlife Club 1; Monogram Club 2, 3,4; Glee Club 3; Football Manager 1,2; Bus Driver 3,4.

JOHN CRAWFORD

Folk Dance Club 1; Redskin Club 2,3; French Club 3; Beta Club 2,3,4; Student Council Representative 1,3,4; Vice President 3, President 4; Class Officer; 9-B, 1; Paper Staff Editor 2,3; Delegate to Junior Science Symposium; Annual Staff 4; Advertising Staff 4; Delegate to Editor's Roundtable 4; Junior Marshal; Homecoming Escort 2,3; Senior Superlative, Most Intellectual.

FAYE DALTON

4-H Club 1; Glee Club 2,3; Store Worker 3,4.

BARBARA DAVIS

F.H.A. 1,4; F.T.A. 2,3, Secretary 2, Historian 3; Waitress at Junior-Senior Banquet; Paper Staff 4, Art Editor.

GERALDINE DAVIS

4-H Club 1; Glee Club 2; F.H.A. 4; Store Worker 3,4.

MARLENE DAVIS

F.H.A. 2,3,4; F.T.A. 2; Glee Club 1,2; Beta Club 3, 4, Treasurer 3; Class Officer 1,3,4, Secretary-Treasurer 1, Reporter 1,3, Vice President 4; Librarian 1,3,4; Student Council Representative 2; Store Worker 2; Waitress at Junior-Senior Banquet; Paper Staff 3, Feature Editor; Junior Play; F.F.A. Chapter Sweetheart 3; Annual Advertising Staff; Senior Superlative, Best-All-Around; Annual Staff, Typist.

JERRY EDWARDS

Monogram Club 1,2,3,4; Redskin Club 1,2,3,4; Basketball 1,2,3,4; Baseball 1,2,3,4; Football 1,2; Track 1; Senior Superlative, Most Athletic.

HENRY EFFLER

4-H Club 1,2; Wildlife Club 1.

SANDRA GILLIAM

4-H Club 1; F.H.A. 1; Class Officer 1, Vice President; First Prize in Home Economics Dress Revue; Senior Superlative, Neatest.

LINDA HANEY

4-H Club 1; Folk Dance Club 1; Redskin Club 3; Monogram Club 3,4; F.H.A. 4; Student Council 4; Basketball 2,3,4; Second Prize in Home Economics Dress Revue 3.

ROLAND HARTWELL

4-H Club 1,2; Wildlife Club 1; F.F.A. 1,2; Redskin Club 3; Glee Club 4; Basketball 1,3, Manager 2; Track 3; Advertising Staff 4; Junior Play; Homecoming Escort 4; Senior Superlatives, Friendliest, Most Popular.

CARROLL HENSLEY

Folk Dance Club 1,2; Bus Driver 4; Baseball 1,2,3,4; Football 1.

NANCY HIPPS

Transfer Student 2, Walter Wilson Junior High; F.H.A. 1,2; Glee Club 1,2; Booster Club 1; Monogram Club 3; Basketball 1,2,3; Store Worker 2,3; Librarian 4; Annual Staff, Typist.

EDWIN HUDGINS

Wildlife Club 1; Monogram Club 1,2,3,4; Football 1,2,3,4, All-Conference 3, Captain 4; Track 1,2, 3,4; Senior Superlative, Most Courteous.

BARBARA JUSTICE

4-H Club 1,2; Glee Club 1,2; F.H.A. 1,4; Student Council Representative 4; Librarian 3,4; Paper Staff 3; Office Worker 4; Junior Play; Folk Dance Club 1,2.

RANDY KELLY

Wildlife Club 1; Basketball 1,2; Folk Dance Club 1; Junior Play.

COLISTA LEWIS

F.H.A. 1,2,3,4, Secretary 2; Redskin Club 1,2,3,4; Monogram Club 2,3,4; F.T.A. 3, Song Leader 3; French Club 3; Freshman Representative for Annual Staff; Advertising Staff 4; Paper Staff 2,3,

Senior Statistics

Social Editor 2,3; Junior Play; Class Officer, Secretary 9-C, 1; Cheerleader 1,2,3,4; Waitress at Junior-Senior Banquet; Store Worker 2; Librarian 3,4; Head Librarian 4.

SUE DARE McDANIEL

Glee Club 1,4; F.H.A. 2; F.T.A. 2; French Club 3; Office Worker 2; Advertising Staff 4; Paper Staff 4, Assistant Business Manager; Junior Play.

MITCHELL McENTIRE

F.F.A. 1,2; Wildlife 1; F.T.A. 2; Beta Club 2,3,4; Glee Club 3; French Club 3; Class Officer: President 3,4; Bus Driver 3; Junior Play; Junior Marshal; Paper Staff 3, Production Manager; Annual Staff 4, Assistant Business Manager; Student Council 3,4, Treasurer 3; Senior Superlative, Best-All-Around.

BYNUM McKELVEY

4-H Club 1,2; Wildlife Club 1.

JERRY MOORE

Wildlife Club 1; 4-H Club 1,2; Monogram Club 2,3; Basketball 1,2; Football 1,2,3; Bus Driver 3,4.

STANLEY MORRIS

Wildlife Club 1; Football 1,2,3,4.

LESTER MURPHEY

F.F.A. 1,2,3,4, Reporter 3, President 4; Glee Club 2, 3; F.T.A. 3; Class Officer: Vice President 9-B, 1, Secretary 4; Track 3; Most Outstanding F.F.A. Member 3; Bus Driver 4; Junior Play; Advertising Staff 4.

HOWARD NOBLITT

Wildlife Club 1; Bus Driver 3,4.

WANDA PARKER

F.H.A. 1,2; F.T.A. 2; Class Officer: Reporter 9 B, 1; Paper Staff 3, Business Manager; Waitress at Junior-Senior; Bus Driver 3; Office Worker 3.

PAT PRESNELL

Glee Club 1,4; F.T.A. 2; French Club 3, Vice President; Paper Staff 4, Business Manager; Senior Superlative, Most Courteous.

LINDA RAINES

4-H Club 1; Glee Club 1,2; F.H.A. 1,2,3,4; Monogram Club 3,4; Redskin Club 3,4; French Club 3; Basketball 2,3,4; Waitress at Junior-Senior Banquet; Junior Play.

ROGER ROBERTSON

Wildlife Club 1; Monogram Club 2,3,4; Glee Club 3 Student Council Representative 1,2,4; Football 1,3, 4, Captain 4; Basketball 1,2,3; Track 3; Junior Play; Bus Driver 3; Senior Superlative, Best Looking.

MARGARET SIMMONS

Glee Club 2,3; Store Worker 4.

NANCY SMITH

Folk Dance Club 1; F.H.A. 2,3,4, Parliamentarian 4; F.T.A. 2,3, Treasurer 3; Beta Club 3,4; French Club 3; Basketball 1,2; Office Worker 2; Paper Staff, Elementary Editor 2,3; Class Officer: Reporter 4; Waitress at Junior-Senior Banquet; Advertising Staff 4; Annual Staff 4.

WANDA SMITH

F.H.A. 3,4; Paper Staff 4, Typist.

EMMETTA STIREWALT

Redskin Club 1,3, Treasurer 3; F.H.A. 1,2, Historian 2; Beta Club 2,3,4; Monogram Club 2,3,4; French Club 3; Class Officer: President 9 A, 1, Secretary 3; Student Council Representative 1; Secretary 2, Reporter 4; Office Worker 1; Cheerleader 1,2,3,4, Captain 3,4; Delegate to State, National F.H.A. Convention; Radio Reporter 2,3,4; Waitress at Junior-Senior Banquet; Junior Marshal; Miss Junior; Homecoming Attendant 3; Junior Play; Paper Staff 3, Sports Editor; Annual Staff 4, Editor-in-Chief; Advertising Staff; Delegate to Editor's Roundtable 4; D.A.R. Good Citizen 4; Senior Superlative, Most Popular.

RONNIE TIPTON

4-H Club 1,2; Wildlife Club 1; Monogram Club 2; Basketball 1,2,3; Football 1,2; Baseball 4; Bus Driver 3.

DELORES WALKER

Redskin Club 1,2,3,4; Monogram Club 2,3,4; 4-H Club 1; Folk Dance Club 1; Basketball 1,2,3,4, Captain 4, All Tournament Player 3; Office Worker 2,3,4; Senior Superlative, Most Athletic.

FREIDA WALKER

Folk Dance Club 1; F.H.A. 2,3; Office Worker 4; Class Officer: Treasurer 9 C, 1; Waitress at Junior-Senior Banquet; Paper Staff 4, Lay-Out Editor; Senior Superlative, Friendliest; Annual Staff, Typist.

RANDALL WALKER

F.F.A. 1,2,3,4, Secretary 4; Wildlife Club 1.

Advertising Staff

SITTING: Colista Lewis, Nancy Smith, Sheila Adams, Sue McDaniels, and Emmetta Stirewalt. STANDING: Rodger Robertson, Roland Hartwell, Mrs. Marston, advisor, Marlene Davis, Mitchell McEntire, and Johnny Crawford.

A YEARBOOK COMPARABLE IN SIZE AND QUALITY TO THE 1963 ARROWHEAD CANNOT BE PRODUCED WITHOUT THE FINANCIAL SUPPORT OF FAITHFUL SUBSCRIBERS.

Patronize your Advertisers

OLD FORT FINISHING PLANT

Division of United Merchants and Manufacturers, Inc.

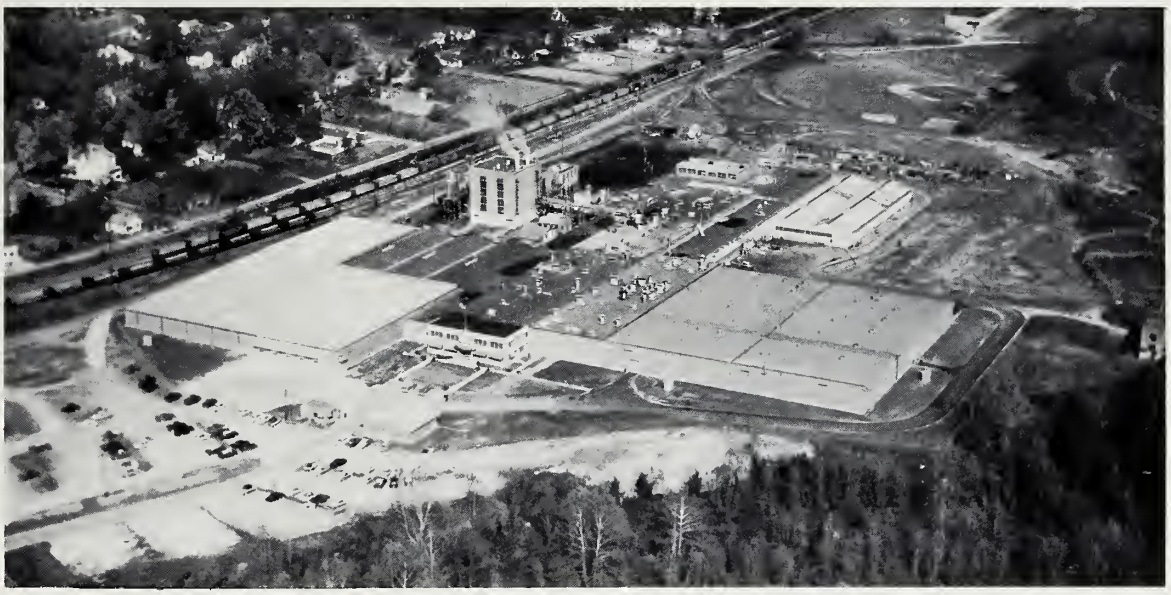

DYERS AND FINISHERS OF

COTTONS AND SYNTHETICS

BELK-BROOME CO.

Marion, North Carolina

Your. . . ."Home of Better Values"

For Over 31 Years
Also Home of. . .ARCHDALE brands of fine merchandise

Compliments of

McCALL'S FUNERAL HOME

Marion, N. C.
Phone 697-1120
Night 697-2265

Old Fort, N. C.
Phone 668-4377
Night 668-4259

Compliments of

MARION MANUFACTURING COMPANY

Combed Cotton and Rayon Fabrics

Marion, North Carolina

CROSS COTTON MILLS COMPANY

Double Carded and Combed

Knitting Yarns

Highest Quality

Marion, North Carolina

JOHN'S SELF-SERVICE MARKET

Groceries and Meats

Phone 668-7725

Old Fort, North Carolina

T. B. FAW AND SONS PLUMBING AND HEATING

Myers Pumps

Phone 668-4548

Old Fort, North Carolina

BAKER'S AMOCO SERVICE

Bat Cave Road

Old Fort, North Carolina

HUGHES DEPT. STORE

Jonathan Logan Dresses

Old Fort, North Carolina

GOSORN'S CASH STORE

Groceries and General Merchandise

Old Fort, North Carolina

BAKERS WATCH SHOP

Elgin - Bulova - Hamilton Watches

Keepsake Diamonds

Old Fort, North Carolina

CRAWFORD FUEL OIL CO.

Phone 668-7646

Old Fort
North Carolina

Esso

LYTLE AND WILLIS

Groceries and Meats

Phone 668-4243

Old Fort, North Carolina

BRADLEY SHOE SHOP

Service While You Wait

New and Used Shoes

Old Fort, North Carolina

NICHOLS CROWN SERVICE

Lubrication, Gas, Oil
Tires and Tubes
Wash Jobs

Phone 668-7650
Old Fort, N. C.

CROWN

THE JUMBO GRILL

"Home of the Jumbo Burger"

Highway 70, West

Marion, North Carolina

1ST UNION NATIONAL BANK OF NORTH CAROLINA

Marion North Carolina

H & S TIRE COMPANY

Highway 70, West
Marion, North Carolina

SEIBERLING TIRES

WALKER'S GROCERY

Near Cherry Springs

Old Fort, North Carolina

GOUGE PAINT AND GLASS CO.

"Quality paint and glass"

119 South Main Street
Marion, North Carolina

THE SPORTS MART, INC.

Sports of all kinds

Hobby Supplies

32 Battery Park Ave.
Asheville, North Carolina

McDOWELL INSURANCE AGENCY

Marion, North Carolina

KASH AND KARRY

Complete line of Groceries

Old Fort, North Carolina

GILBERT J. HOLLIFIELD

General Contracting

"All Types of Grade Work"

Dial 697-2433
154 Rutherford Road
Marion, North Carolina

BALLEW MOTOR COMPANY, INC.

436 East Court Street

CHEVROLET

Marion, North Carolina

KEY CITY LAUNDRY AND DRY CLEANING

Complete pick-up and delivery service.

Black Mountain, North Carolina

BROYHILL FURNITURE CO.

Marion, N. C.

THE AMERICAN THREAD COMPANY

Sevier, North Carolina

DUKE POWER CO.

MARION COLLEGE OF COMMERCE

Looking for a job?

Complete one of our courses and employers will be looking for you.

Write today for our booklet "Planning Your Future"

Phone 697-6011

29 State Street
Marion, N. C.

Let's All Go Bowling at

WOODLAWN LANES

* Learn to Bowl
* Free Instructions
* 42 Lanes
* Fine Foods
* Banquet Facilities
* Air-Conditioned

Enjoy Bowling at Its Best

Hwy 221
North of Marion

Join a League

Phone
697-6655

PARKER HOSIERY MILL, INC.

Manufacturers of Men's

Fine Hosiery

Old Fort, North Carolina

A. BLANTON GROCERY, INC.

Wholesale Grocers

Marion, North Carolina

THRIFT FURNITURE COMPANY

Dealers in
Household Furnishings
Hotpoint Appliances

Hwy 70
West

P. O. Box 796
Marion, N. C.

Compliments of

BOST BREAD

Use FAT BOY Note Book Paper

Manufactured By

CAROLINA PAD &
PAPER COMPANY

SUBURBAN RULANE GAS CO.

Propane Gas Service

P. O. Box 960
Marion, N. C.

RULANE
GAS SERVICE

WESTMORELAND-HAWKINS
FUNERAL SERVICE

24 Hour Ambulance Service
Oxygen Equipped

220 South Main Street

Phone 697-1161

Marion, North Carolina

Compliments of

WALDENSIAN BAKERIES, INC.

Reach for
BATTER WHIPPED®
Sunbeam
Homogenized
Quality!

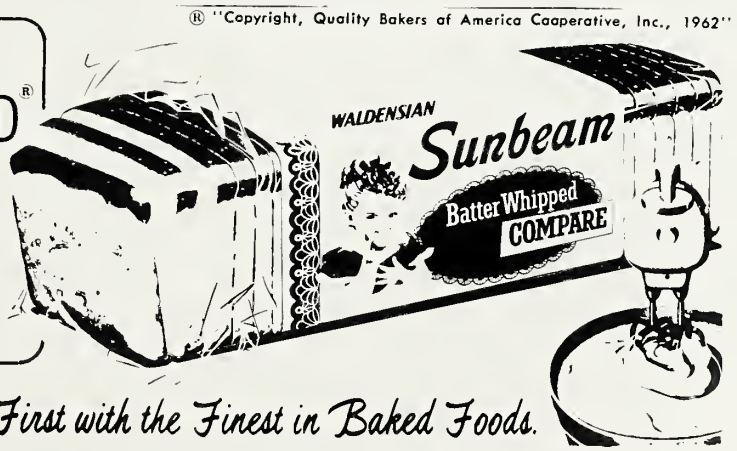

Waldensian Bakeries . . . First with the Finest in Baked Foods.

COCA COLA
BOTTLING COMPANY

Marion, North Carolina

McCALL-BURGIN HARDWARE

Complete Hardware Goods

Marion, North Carolina

JIMESON'S HARDWARE

RAWLINGS Sporting Goods
"Finest in the Field"

Marion, North Carolina

BUILDERS SUPPLY, INC.

"Everything to Build Anything"

South Garden Street
Box 109

Marion, North Carolina

MARION BUICK COMPANY, INC.

25 Garden Street
Marion, North Carolina

Compliments of

NORRIS PACKING CO., INC.

Packers of Carolina Farm Meat
Products

Hwy 18
South

Shelby
North Carolina

HERFF JONES CO.

Manufacturing Jewelers and Stationers

E. L. Hedrick - D. W. Smith
Representatives

Taylorsville, North Carolina

Service Calls Phone 668-7868

OLD FORT AMOCO STATION

Tires - Accessories - Batteries
Washing - Polishing - Lubrication

Main Street

MARION MOTORS, INC.

SALES Ford SERVICE

Marion, North Carolina

KEY CITY PHARMACY

Phone 669-4121

Black Mountain, North Carolina

COLLINS DEPARTMENT STORE

Black Mountain
North Carolina

ETTA PAPER BOX COMPANY, INC.

Manufacturers of all kinds
of set-up and folding boxes

Marion, North Carolina

Compliments of

HAYNES JEWELERS

ROSE 5 & 10

CONLEY OIL CO., INC.

Gulf Petroleum Products

Marion, N. C.

GULF

Compliments of

MARY LYNN SHOP

Jack & Gene

EAST COURT
MOTOR CO.

Marion, North Carolina

Pontiac Cars

Sales - Service

OLD FORT DRIVE-IN

"Where Friends Meet to Eat"

Old Fort, N. C.

GIBBS ELECTRIC COMPANY

Hotpoint Dealer Builder Supplies

House Building Plumbing & Heating

Phone 668-4249

Old Fort, North Carolina

WESTERN AUTO ASSOCIATE STORE

The Family Store
Dial 668-4563

Catawba Ave.

Old Fort, N. C.

OLD FORT INSURANCE AGENCY

Paul Richardson
Owner and Manager

Representing Leading
Stock Companies

DREXEL FURNITURE COMPANY

Marion, North Carolina

LANDMARK BEAUTY SALON

Jo Vess and Joan Turner

Owners and Operators
Phone 668-4423
Main Street
Old Fort, North Carolina

COMMUNITY FOOD MARKET

Joe Eller - Owner

Meats and Groceries

Home of SINCLAIR Products
Old Fort, North Carolina

GLADYS FLOWER SHOP

Flowers for All Occasions

Phone 668-4526

Old Fort, North Carolina

BROOKS VARIETY STORE
5-10-25c

"Where Your Shopping Dollar
Goes Farther"

Main Street
Old Fort, North Carolina

SHUFORDS FURNITURE COMPANY

Dial 695-7411

15 South Main Street
Marion, North Carolina

WESTERN AUTO ASSOCIATE STORE

"The Family Store"

Marion, North Carolina

Compliments of

B. C. MOORE AND SONS

Main Street

Marion, North Carolina

BROOK'S HOME AND AUTO SUPPLY

Dial 695-7341

19 South Main Street

Marion, North Carolina

R. L. JAMES & SON

Manufacturers
Hosiery For Men

Box 1011
Marion, N. C.

LOVEN FURNITURE COMPANY

You can be sure if it's
Westinghouse

8 South Main Street

Marion, North Carolina

BURAND'S OF MARION, INC.

"Traditionally Fine Clothes"

5 North Main Street
Marion, North Carolina

Bill Jordan John Lowder

SERVICE PHARMACY

Builders of Better Health
Phone 695-5631
S. Main Street
Marion, North Carolina

McDOWELL HARDWARE COMPANY

General Hardware
Sporting Goods
Building Supplies

Paint Contracting
Rental Equipment
Used Furniture

Marion, North Carolina

HUNTER FLORIST

128 S. Main Street
Marion, North Carolina

Phone 695-4291
Lillie Mae Allman Joyce B. Hogan

GREESON AUTO SUPPLY

Quality Auto Parts

Phone 697-2371

Marion, North Carolina

YOUNG'S SHOE STORE

38 South Main Street

Marion, North Carolina

THE BARGAIN STORE

(B. M. Eckerd)

. . . . . VALUES . . . . . .

Marion, North Carolina

LAUGHRIDGE FURNITURE COMPANY

Furniture
Frigidaire

Household Goods
Electric Ranges

West Henderson Street

Marion, North Carolina

CAROLINA TIRE COMPANY

Your GOODYEAR dealer
for McDowell County

Buy on Easy Terms

Marion, North Carolina

Congratulations
to the
class of '63

UNITED RAYON KNITTING MILL

Division of United Merchants and Manufacturers, Inc.

Old Fort, North Carolina

Biltmore
DAIRY FARMS

BILTMORE MILK

"Supreme in Quality"
Pasteurized

Biltmore Dairy Farms

Marion, North Carolina

"A FRIEND OF THE SCHOOL"

Compliments of

GUY L. HENSLEY

TYSON FURNITURE COMPANY

"Everything for Your Home"

Phone 9-4381

Black Mountain, North Carolina

FULLER'S JEWELRY

Elgin and Bulova watches
Diamonds

Factory Trained Watchmaker

Phone 697-4041 Marion, N. C.

DR. W. L. BELL

Chiropractor

206 Rutherford Road

Marion, North Carolina

The BLACK MOUNTAIN NEWS

Black Mountain, North Carolina

HARRISON FUNERAL HOME

Ambulance Service

Black Mountain, North Carolina

Phone 669-7722

BEDDINGFIELD-KONRAD

"The finest in quality clothing"

Black Mountain, North Carolina

OLD FORT SUPERMARKET

"Choice meats and groceries"

Old Fort, North Carolina

ROBINSON'S CLOTHING STORE

29 South Main Street

Phone 697-3781 Marion, N. C.

THE NORTHWESTERN BANK

Serving Western North Carolina with
30 convenient offices.

Old Fort
North Carolina

Member Federal Deposit
Insurance Corporation

HARRIS SUPPLY STORE

A place for all your needs

Old Fort, North Carolina

RALPH'S USED CARS, INC.

Ralph N. Nodine, Owner

The Cleanest Cars in Western
North Carolina

WE BUY--SELL--TRADE

Black Mountain, N. C.

Phone

Old Fort
668-4326

Black Mountain
NO 9-7302

NORTON FURNITURE COMPANY, INC.

Complete Home Furnishings

Phone 668-4542

Box 177

Old Fort
North Carolina

PYA PEARCE · YOUNG · ANGEL CO.
SERVICE FOOD DISTRIBUTORS

Pepsi-Cola

Now it's PEPSI

For those who think young

Franchised Bottler

Bottled under appointment
Pepsi-Cola Co. L. I., N. Y.

PEPSI-COLA BOTTLING CO. OF HICKORY, INC.

HOLLER'S SUPERMARKET

Hwy 70 West

Marion, North Carolina

HOME OF LIVE AND LET LIVE PRICES

HAWKINS LUMBER COMPANY

All your building needs

Clear Creek, North Carolina

BURLINGTON INDUSTRIES, INC.
CLINCHFIELD MFG. CO.

Wide print cloth and
combed lawns

Marion, North Carolina

CENTER PHARMACY

Reliable Prescription Service

Free Delivery

Phone 668-7641

Old Fort, North Carolina

CENTER FOUNTAIN

Full Line Fountain Service

Phone 668-7854

Old Fort, North Carolina

BILL GRIFFITH JEWELERS

The Diamond Store

Marion, North Carolina

BRADLEY INSURANCE AGENCY

Phone 668-7826
East Main Street

Old Fort, North Carolina

ROCKETT MOTORS, INC.

Old Fort
North Carolina

McMURRAY CHEVROLET CO.

Serving Western North Carolina
Since 1935

Black Mountain, North Carolina

H. & W. DEPT. STORE

Dry Goods, Notions, Shoes

Phone 668-4253

Old Fort, North Carolina

OLD FORT CLEANERS

Prompt Efficient Service

Save 10% Cash and Carry

Phone 668-7763
Old Fort, North Carolina

OLD FORT BARBER SHOP

"We need your head to operate
our business"

Main Street

Old Fort, North Carolina

CHARLES' RESTAURANT

"Home-cooked Meals at Their Best"

Catawba Ave.

Old Fort, North Carolina

McDOWELL COUNTY LIBRARY
3 7810 43458651 6

McDowell Co. Public Library
90 W. Court St.
Marion, NC 28752

NC REF 371.8 OF 1963
Old Fort high school 19-
SEP 10 2012
37810434586516

McDowell County Public Library
90 West Court Street
Marion, NC 28752